THE LOWELL DAILY SUN.

VOL. XXIII. NO. 21. LOWELL, MASS., MONDAY, JUNE 25, 1894. PRICE ONE CENT.

FIRST EDITION

2 O'CLOCK

For later telegraphic and local news see Second Edition.

THREE HORSES BURNED.

LIVELIEST BLAZE OF THE SEASON EARLY THIS MORNING.

Four Fires in Forty-eight Hours Have Kept the Department on a Lively Hustle.

An alarm from box 19 was rung in shortly before 1 o'clock this morning for a lively blaze in the rear of South and Winter streets. The fire started in an old barn owned and occupied for keeping horses by Michael Doyle, soap dealer. The barn, three horses, a wagon and a small quantity of hay were consumed.

The blaze was short and lively, and threatened to spread greatly. The ell of the block, 156 South street, in which Doyle lived, also took fire as did the ell of a cottage in which a woman named Casey lay sick abed. She was carried from the building safely, although she had a somewhat narrow escape from suffocation. The total loss will probably be $3000.

Saturday's Biggest Blaze.

The third fire of Saturday, the biggest for some time, at one time appeared to be a very serious blaze.

But the firemen worked hard and successfully and whatever damage was done could not have been avoided.

Shortly after five o'clock Saturday afternoon Mr. Bob Kenney, clerk for John Lennon noticed a blaze in the upper windows of the three story frame building on Market street near Dutton, owned by the Josiah Gates estate and occupied by T. C. Entwistle manufacturer of cotton machinery. Mr. Kenney pulled in an alarm from box 7 and the fire department responded quickly.

Lines of hose were quickly run to the rooms in which the fire started and the blaze was confined to the third story of the wooden building and to a small portion of the brick building at the corner of Dutton street, also owned by the Gates estate and occupied on the two lower floors by P. P. Stiles & Co., grocers and on the third by J. M. Bolton, harness maker and T. C. Entwistle.

The wooden building is also connected by a passageway protected by a fire proof door with the big Gates block and although the smoke and considerable water filled some of the rooms the damage to this building will be insignificant.

Underneath where the fire started are the two floors occupied by Joseph Miller, grain dealer, and as soon as the water was turned on it went through the floor, damaging Mr. Miller's entire stock.

A similar fate met the stock of P. P. Stiles, for down went the water into the grocery store, after having soaked the large quantity of flour, sugar, etc., stored there.

Mr. Bolton's stock in the brick building was ruined, although he did not have a very great amount in that part of the building.

The room in which the fire started was used as a wood trimming department, and contained machinery and patterns.

It was closed at 1.30 in the afternoon and was swept up clean at that time. The fire started very near the fire-proof door, which connects the two buildings and was caused, it is supposed, by spontaneous combustion.

Mr. Entwistle was out of town Saturday and at the time no one could be found to estimate his loss. He is insured. P. P. Stiles carries a stock of $5000 and an insurance with H. C. Church of $4000. His stock was about completely damaged. Mr. Miller has no idea of the extent of his loss but thinks it is covered by insurance. There was no insurance on the stock belonging to T. M. Bolton. The loss to the building will not be great, and is fully covered by insurance.

H. C. Church & Son, the liberal insurance agents, carried insurance for Mr. Miller, Stiles & Co. and T. C. Entwistle.

James F. O'Donnell,

PRACTICAL UNDERTAKER.

Always on Time.

Market Steret, Corner of Worthen

All the latest designs in fine pleasure vehicles.

Our Business Wagons are specially constructed to withstand the wear of pavements and car tracks.

We can save you money. Get our prices and look over our assortment before you purchase elsewhere.

FAY BROS. & HOSFORD.

BOOT'S CIGAR STORE. No. 9 Merrimack Street. Finest Line of Pipes in the City.

FAY BROS. & HOSFORD, Nos. 333 to 345 Central St. Fine Carriages, Sleighs, etc., Repairing at Reasonable Rates.

JOHN W. McEVOY, 137 Central St., Opp. American House, Attorney and Counsellor at Law.

P. H. HEELON, 557 and 559 Gorham St. Boarding, Hack and Livery Stable.

EDWARD CAWLEY, Office, 131 Central Street. Wholesale and Retail Dealer in Coal of all kinds. Also dealer in Wood, Lime, and Cement. Agent for the celebrated Portland drain and sewer pipe. Elevator, Rogers-Street Bridge

OUR DRUGGISTS

Interpretation of New Law on Sixth Class Licenses.

NEW RESPONSIBILITY PLACED ON CITY TREASURERS.

Interview With Mr. Butler of the State Board.

The new law relating to the granting of sixth class or druggists' licenses is a decided departure and places a great deal of responsibility upon the treasurers of the several cities and towns of the commonwealth.

According to this act which was approved May 26th, of this year, no applicant can receive a sixth class license from the licensing board until he produces a certificate of registration from the State Board of Registration in Pharmacy. To obtain such a certificate he must first file a statement setting forth that he is of lawful age and has at least five hundred dollars invested in the business in the shape of drugs, chemicals and poisons, exclusive of all fixtures, soda fountains, cigars or other stock of a drug store. The intent of the law is evidently to make sure that the applicant is in the drug business bona fide. He must also set forth that he is a proper person and that the public good will be promoted by granting him a license to sell intoxicating liquors.

After this blank is filled out it is presented to the treasurer of the city or town in which the applicant resides or intends to do business, and the treasurer, according to the forms and rules adopted by the Board of Registration in Pharmacy, is made the first judge of the moral and business qualifications of the applicant as well as the desirability of granting him a license for the public good.

The first case under this law was presented to City Treasurer Harrington a few days ago, and being in some doubt as to the intent of the statute and the degree of responsibility imposed upon him, he held a consultation with F. H. Butler, secretary of the State Board of Registration in Pharmacy. Mr. Butler said that the instructions which were mailed to the several treasurers throughout the commonwealth meant substantially this:

"That the treasurer shall pass upon the eligibility of the applicant in so far as his standing in the community and past record in the business known to the treasurer as well as his supposed intent to do a legitimate drug business. "The State Board of Pharmacy," said Mr. Butler, "must depend upon some official in each city and town for information regarding the standing of the applicant and the desirability of granting him a certificate.

"We thought of imposing this duty upon the mayor, and selectmen of towns, but we realized that they were more apt to be tied up in a political way, while the treasurer, we assumed, was usually a man who not only held his office regardless of political considerations, but was invariably a man of standing and respectability. A man must of necessity have the public confidence before he is intrusted with the funds of any city or town. We thefore assumed that the treasurer would be the proper person to advise us if the statements of applicants were true or otherwise."

"But," said Mr. Harrington, "this is making me practically a commission of one to pass upon the eligibility of applicants for sixth class licenses. I already have responsibility enough in deciding upon the validity and security of the bonds on all classes of licenses."

Mr. Butler agreed that this was so, but nevertheless gave Mr. Harrington to understand that he was not expected to approve the application of any person whom he knew or thought to be entering the drug business for the purpose of converting his place into a drinking establishment or who misrepresented any facts in his statement or who did not have five hundred dollars worth of drugs, chemicals and poisons in stock, and liable to assessment as personal tax for the ensuing year.

"And we also expect you," said Mr. Butler, "to refuse your indorsement when you are satisfied that the granting of a sixth class license as applied for would not be for the promotion of the public good."

Mr. Harrington said that he did not relish the responsibility, and while he could foresee many difficulties ahead of him on account of the new law, he would still endeavor to discharge the new duty imposed without discrimination against any legitimate druggist or proper applicant, and that he would not knowingly endorse any application that he knew or believed to be made through misrepresentation or for the purpose of doing other than a legitimate drug business.

The operation of this new statute will be of great interest, not only to the druggists themselves, but to the community at large, who are always interested in the proper conduct of this important business.

All the certificates will expire on the first of May following their issue. This will necessitate an annual sifting of the applicants for sixth class licenses and very likely will result in raising the standard of the drug business.

E. R. DONOVAN, Office: 85 Gorham Street, Constable and Auctioneer.

J. M. KINGSBURY, No. 373 Bridge Street, Meats and Provisions. (Successor to Strout & Kingsbury.)

JAMES H. CARMICHAEL, No. 97 Central Street, Counsellor at Law and Notary Public

W. A. LEW. 49 John Street. Clothing, Cleansed, Dyed and Pressed. Orders received for cleaning dying and pressing promptly and neatly executed.

FISHER H. PEARSON, Room 44 P. O. Block, Attorney and Counsellor at Law.

Do You Know

That you can put Want Ads. in THE SUN for One Cent a Word for the first insertion, and extra insertions for Half price. Try it and see how it will pay.

CHILDREN CONFIRMED.

FEAST OF ST. JOHN THE BAPTIST FITTINGLY OBSERVED.

Elaborate Services at St. Patrick's and St. Joseph's Catholic Churches—Children Partake of Their First Communion.

The services at St. Patrick's church yesterday were unusually impressive being appropriate to the occasion of the first communion and confirmation of over 200 children and a number of adults. At the eight o'clock mass which was attended by a congregation which taxed the capacity of the spacious basement, the children received their first communion, the sacrament being administered by Revs. Frs. Burke and Leonard. About 130 girls, some of whom were pupils of the academy and 110 boys received the sacrament. The mass was celebrated by Rev. Michael O'Brien, the reverend pastor.

At 10.30 solemn high mass was celebrated by Rev. D. J. Gleason, assisted by Rev. Fr. Leonard, deacon, Rev. Fr. Burke, subdeacon, and Mr. John J. McHugh master of ceremonies.

His Grace, Archbishop Williams occupied a throne within the sanctuary. The choir under the direction of Mr. E. F. Faulkner, rendered a musical program prepared for the occasion the solos being well sustained by Miss Finn and Katie Faulkner, and Messrs. Calnin and O'Brien. Before the sermon D. J. Donahue, Esq., rendered a beautiful "Veni Creator." The sermon delivered by Rev. Fr. Leonard was an eloquent panegyric on St. John the Baptist, whose feast was being observed.

The sacrament of confirmation was administered by the archbishop during vespers which were sung by Rev Fr. Leonard in the afternoon. The attendance at vespers was quite large and was composed principally of the parents and friends of the children who were confirmed. The choir rendered the musical vespers and during the confirmation the hymns "Veni Creator" and "Veni Sancti Spiritus" were sung by a quartet consisting of Misses Finn and Faulkner and Messrs. Calnin and O'Brien. Mr. Donahoe rendered the "Salve Regina," very effectively. Miss Finn sang the "O Salutaris."

Archbishop Williams in administering confirmation was attended by Revs. Frs. Gleason and Burke of St. Patrick's and Revs. Frs. O'Brien and Gilday of St. Michael's.

The children who were confirmed were attired in white dresses and wore the customary long veils. The girls had been instructed for some time past by the sisters of Notre Dame and the boys by the Xaverian Brothers.

At St. Joseph Church.

The feast of St. John the Baptist was observed yesterday by the French Catholic societies, the members of which attended solemn high mass at St. Joseph's church. Solemn vespers were sung in the afternoon. There was no procession.

In the evening a lecture was given in Huntington hall by Rev. Fr. R. P. Lacasse, in connection with a concert. The proceeds will be given to the building fund of St. Jean Baptiste's church.

At the 7 o'clock mass in St. Joseph's a class of 297 boys and girls received their first communion. Rev. Fr. Garin, O. M. I., celebrated mass and Revs. Frs. Campeau and Lamothe gave communion. In the afternoon 144 of these boys were ordained into the society L'Ange Gardien by Fr. Lamothe, director of the sodality. Fr. Campeau, at St. Jean Baptiste's church received 153 girls into L'Enfant de Marie society.

LOCAL NOTES.

The members of the Shattuck street church enjoyed an outing at Tyngsboro Saturday afternoon.

The members of the choir of the Berean Primitive Methodist church enjoyed a barge ride to Pelham Saturday night.

The Channing Fraternity.

Rev. George Batchelor presided over the annual meeting of Channing Fraternity held at the Unitarian church yesterday.

Reports of various committees were received and accepted and the treasurer's report will be acted upon at the adjourned meeting in October.

Officers were elected as follows: President, Rev. George Batchelor; vice presidents, Chas. H. Hobson, Chas. R. Talbot, Mrs. F. T. Greenhalge, Mrs. Fred Faulkner; secretary, Mrs. Henry J. Fay; treasurer, E. K. Perley; editors of Year Book, Mrs. Henry J. Fay, Miss H. A. Whittier, Mrs. H. C. Cooper; country week, J. A. Knowles, A. S. Guild, F. A. Fisher, E. Ellingwood, Miss Kate Brazer, Mrs. C. H. Kimball, Mrs. E. W. Lovejoy, Mrs. J. T. Stevens, Mrs. J. G. Hill, Miss J. B. Bradt; flower mission, Miss Anna F. Anderson and assistants.

GOSPEL MISSION

Opened at the Palace Pharmacy on Prescott Street.

The store on Prescott street, once occupied by a firm who compounded subscriptions to cure the ills of the flesh, has now been converted into a mission. The mission opened Saturday night, and the psalm tunes wafted through the humid atmosphere until an accident closed the meeting.

Revs. Messrs Kenngott and Mallory with others were present and the opening was successful. During meeting, about 8.30 o'clock, in the midst of a prayer, the lights in the mission went out and refused to show up again, closing the meeting rather suddenly. Meetings were also held yesterday morning add afternoon.

The luck which attended Rev. Hugh Montgomery and his band in their gospel wagon was not at all good for they ran up against a policeman who made trouble for them. It is said they were holding forth at the corner of Moody and Suffolk street Saturday evening and that the Rev. Hugh was in the midst of a prayer to a large and more or less appreciative audience, when along came a policeman who informed them to move along. It is said the Rev. Hugh was mad yet he moved.

Reduction in Price of Coal for Cash.

D. W. Horne & Son having withdrawn from the coal combination, will hereafter sell for cash and cash only and therefore make the following low prices: No. 2 chestnut, $5; egg and broken, $5.75; stove and nut, $6; Old Company Lehigh egg and broken, $6.50. The coal must be paid for when ordered at the office or to the driver when delivered. Office, 15 Central street, yard, corner Hale and Howard streets.

FRANCIS W. QUA, No. 3 Barristers' Hall, Attorney and Counsellor at Law.

CHARLES H. FROST, 78 Central Street Dealer in Watches, Diamonds, Jewelry, Musical Instruments, Violin, Guitar and Banjo Strings, Ammunition, Fire-arms, etc. Fine Watch epairing.

A NICE OFFICE, suitable for doctor or dentist, to let in THE SUN building. Rent very low.

MANY DROWNED

On a Tug in New York Harbor.

THE VESSEL WAS OVERLOADED AND SUCCUMBED.

To the Fury of the Wind and the Waves.

NEW YORK, June 25.—The tug James D. Nichol, with 63 excursionists and a crew numbering 10 or 12, sank at about 1 o'clock yesterday afternoon, some three miles off the Highlands. Fifty-four of those on board have been accounted for, the rest were probably drowned.

The tug left Fifth street and East river at 7:30 o'clock in the morning, touched at pier 3, East river, and then went on to the fishing grounds. She had, it is said, a license to carry 50 passengers, but 63 tickets were sold. There was a bar and lunch counter on board, whose attendants, with the crew, brought the whole number on board up to about 75.

The tug reached the banks on time, but the fishing was poor and the sea too rough for comfort, and about noon she started back. When about three miles east or the Highlands and about four miles south of Scotland lightship, the waves began to break heavily over her starboard rail.

To dodge the water and wind the passengers began to run around to the port side and to climb upon top of the deckhouse. The boat careened alarmingly to port, and the water swept in over the rail. Terror stricken men rushed back to starboard, and the tug swung deeply down on that side. At the same moment three heavy breakers struck the boat in quick succession.

Captain Hyatt stuck pluckily to his post and sounded the whistle in a prolonged scream for help. Even as he did so, the tug filled with the water that poured into her from both sides, and sunk out of sight in the water. She went down like a stone, carrying many of her passengers with her.

Help at Hand.

The water choked the cry of the whistle, but not before it had been heard and heeded. The Clyde steamship Algonquin, a mile away, heard it and swung round to go back to the rescue. The tugs Wallace B Flint, R. J. Moran and Governor, also hurried toward the spot. From further away came the C E. Evarts, reaching the spot too late to be of service.

The Algonquin sent her lifeboat with First officer Rich and four sailors. They picked up 10 men, one of whom, however, died a few moments later. The tugs rescued the others who remained afloat. Some few had lifebelts, but many of them were clinging to bits of wreckage. A liferaft supported a dozen, and the top of the pilot house as many more. The unconscious man picked up by the Algonquin was found in the Nichols boat. He was under the thwarts and entangled in fishing lines.

The boat, practicably unsinkable, was floating right side up, but was full of water. Captain Platt of the Algonquin says that while a stiff breeze was blowing there was no sudden squall. There was a big, short, sharp sea on.

Victims Were Germans.

The Algonquin brought those she had picked up to the city, and the living dispersed to their homes. All were people bearing German names, and living on the lower East Side of the city.

Some of the tugs, not wishing to come to the city, transferred the men they had saved to other tugs.

The Sayers brought up 34 survivors and landed them on the East Side.

The C. B. Evarts brought up two bodies and several survivors. The Governor landed others in Brooklyn.

The officers of the Flint, for some unknown reason, denied having rescued any of the men or knowing anything of the matter.

John Magele, who was rescued by the Algonquin's boat, says he was caught under the awning of the tug when it sank. He managed to crawl out and seized a table, which kept him afloat. Finding his chum, Frank Kaiser, in the water, he let him have the table, which would not support two, and started to swim. Soon after he was picked up, but Kaiser has not been seen since.

A few hours after sinking the tug was pretty well broken up, and the wreckage began to come ashore. Before dark the entire beach was strewn with it. Forty-three lunch baskets were washed up. None of the bodies have come ashore as yet.

Five Were Drowned.

BROOKLYN, June 25.—A catboat was capsized by a sudden squall yesterday, at the foot of Fifty-sixth street. A pleasure party, consisting of two men, two women, a boy and a 2-year-old girl, were thrown in the water. The Atlantic club's steam launch at once put out to the rescue. The men, the women and the boy sank, however, before assistance could be rendered. The little girl was saved.

Other Drowning Accidents.

Fred Libby, aged 19, of Auburn, Me., was drowned in the Androscoggin river.

Michael McDonald, aged 21 years, was drowned in Middle Meadow pond, at Agawam, Mass., while fishing.

Louis House, aged 19, fell from a boat on the Connecticut river while fooling with some companions, and was drowned.

William F. Sullivan of Boston was drowned in New Haven harbor while bathing. Sullivan was seized with cramps.

The End Is Nearing.

WASHINGTON, June 25.—There is little doubt in any quarter that the present week will see the end of the tariff debate in the senate. Estimates as to the time when the final vote shall be reached range from Tuesday until Saturday, but a majority of the senate has expressed the opinion that the final vote will be taken on Wednesday or Thursday.

Croker Coming Home.

NEW YORK, June 25.—The World publishes a special cable from Killarney, apropos to the return of Richard Croker in New York. The ex-Tammany leader intimates that his reason for his speedy return is the serious sickness of his mother, and not the Lexow committee investigators.

Death of Painter Healy.

CHICAGO, June 25.—G. P. A. Healy, the famous portrait painter, died of exhaustion at his home here, due to hot weather and old age. Mr. Healy was born in Boston 80 years ago.

THE SUN Job Print leads them all. Try us.

NOTRE DAME ACADEMY.

ARCHBISHOP WILLIAMS AWARDS FIVE DIPLOMAS TO-DAY.

Artistic Program Carried Out by the Pupils of This Excellent Educational Institution—Select and Representative Gathering Present.

The pupils of the Notre Dame academy held their annual commencement exercises in the prettily decorated exhibition hall of the academy, this morning, when the class of '94, five young ladies, were presented their diplomas by the His Grace Archbishop John J. Williams of Boston, who, seated on a chair of honor, and attended by many of the local clergy, was an interested spectator to the very pleasing exercises.

At 10 o'clock when the exercises began, a large attendance was present including the relatives and friends of the pupils from different parts of the state and many former pupils of the academy.

The following program was presented:

Siege of Corinth—Overture. ..... Boieldieu
Miss Lillian Farrell, Miss Mary O'Brien, Miss Josephine Murphy, Miss Annie Gallivan.
Salutatory.
Miss Alice McShea.
Greeting Chorus ..... Wallace
Graduating Honors Conferred on
Miss Grace Delany, Miss Lillian Farrell, Miss Alice McShea, Miss Mary Alice Andrews, Miss Dolores Smaller.
Polka de la Reine ..... Raff
Miss Emma Lenthier, Miss Mary Lyons, Miss Bessie Murphy, Miss Isabelle Hand.
Essay—A Study in Phonetics.
Miss Lillian Farrell.
Chorus—A National Anthem.
Belisario ..... Gorla
Miss Lillian Farrell, Miss Alice McShea.
A Fifteenth Century Idyl—Original Tone Poem
Miss Mary Alice Andrews
Quartet from Bianca E Fabiero..... Rossini
Notre Dame—Valedictory.
Miss Dolores Smaller.
Chorus—Ave Maria..... Marchetti

OUR OWN FRIENDS.

Where They Will Spend the Summer and What They Will Do.

Mrs. James N. Bourne and Mrs. H. D. Kendall and families will spend the summer at Button Woods, R. I.

Prof. and Mrs. Bradley of Evanston, Ill., are the guests of Mrs. Bradley's parents, Mr. and Mrs. C. C. Chase of Middlesex street.

Miss Amy Baker is at home after a successful season in New York.

Miss Fanny Plunkett, daughter of Dr. and Mrs. Plunkett, is at home from Elmhurst.

Dr. Joseph S. Gunchel of Dayton City, O., is the guest of Return J. Meigs of Andover street.

The engagement is announced of Mr. Edward Fletcher and Miss Annie L. Caldwell.

DEATHS.

Mrs. Jane B. Osgood, aged 87 years, died Saturday at her home, 108 Church street.

Mary Ellen Adie, aged 18 years, daughter of Miles Adie, died Saturday afternoon at her home, 24 Linden street. Deceased was widely known and was a teacher in St. Peter's Sunday school. Her death was due to meningitis. She leaves a father, brother and two sisters.

Cornelius C. Paul, aged 61 years, the well known expressman, passed away Saturday afternoon at his home, 9 Huntington street, after a long illness. Mr. Paul went through the war in the 33d Mass. regiment, Capt. Parson's company, and served honorably, but was not a member of the G. A. R. For years he was in Penniman's express office in the Merrimack street station and afterward he and ex-City Marshal Lovejoy formed the Lovejoy-Paul Express company, which operated between Lowell and Boston until the business was bought by the American Express company. Upon his retirement he was granted an annuity by the American company. He leaves a wife and two daughters, one of whom is a teacher in the Moody school, the other a pupil in the high school.

Catherine Mulcahey, aged 6 years, died yesterday at her home, 12 Lewis street.

McManmon, florist, Prescott & Merr'k sts

A LONG LIST.

Thirty Offenders Charged with Drunkenness Appeared in the Police Court Docket Today.

There were 30 drunks listed by Court Officer Bumps today. Of this number 11 were fined $3 each.

Four were very disagreeably suprised at a fine of $12 for Sunday drunkenness.

Andrew Wilson was sent to the workhouse for five months, Mary Sharrow to jail for four months and George Cain to the reformatory.

Three drunks were fined $5 each. If all the drunks paid $153 would have gone into Clerk Savage strong box.

James F. Millan and Charles McCully were charged with disturbing the peace. One of the men said a Ward Six councilman would help him out of the scrape. Both men were fined $12 each.

John Paulint for common drunkenness, five months in jail. Arthur Tulips, for the same, probationed.

NO MILL HOLIDAY.

Agents Say that While There was Talk No Agreement was Made.

It was reported Saturday that the mills might shut down Saturday night for the whole of next week or that they might shut down July 3d for the remainder of the week.

Agent Cumnock said he knew nothing about such a move and Agent Southworth said it was improbable such a move would be made. The latter said there was informal talk some time ago, but the proposition was dropped.

Bartlett School Graduates.

The following pupils will be graduated tomorrow from the Bartlett school:

William Walter Bruce, Homer Joseph Gill, William Henderson, Clayton Foster Jennison, Edward Salmon Johnson, George Frederick Lawson, James Harper Leighton, John Joseph Murray, Thomas Joseph O'Donnell, Charles Benjamin Winters, Sarah Louise Bambrick, Edith Marie Dempsey, Ethel May Harmon, Josephine Teresa Kelley, Georgianna Lanard, Nellie Marion Loring, Ethel Torry Neale, Catherine Gertrude O'Sullivan, Helena Margaret O'Sullivan, Lena May Reid, Annie Millie Sherman.

Water Sets.

We have a very fine display of water sets in one of our show windows this week. They range in price from 50c. to $2.50 a set. The U. S. Tea Co., corner Central and Prescott streets.

Why Not.

If you are economizing why not look over your printing bills and see if you are not paying too much for printing. Call at this office and get prices on your work, and see if we cannot save money for you.

DISCUSSION

Of Questions of Religion and Politics.

LAWYER COFFEE'S CHALLENGE TO THE A. P. A.

The Affair Ends in Disorder and Confusion.

BOSTON, June 25.—There was a heated religious discussion at the Boston theater last night, between ex-Representative Coffey and Dr. J. Van Elderen, a dentist. The debate was attended by exciting scenes and interruptions. Lawyer Coffey figured in the uproar in the People's church two weeks ago yesterday, where, he alleges, the A. P. A. tried to do him bodily harm.

The meeting last night was called by him, and was only fairly attended. His subject was: "Resolved, That the Roman Catholic church is the parent, protector and propogandist of civil and religious liberty in America," and that "A. P. Aism, native Americanism, knownothingism and organism are the secret and treasonable foes of liberty in America." Coffee denounced the Peoples' church, and termed Justin D. Fulton, Mrs. Sheppard, Rev. C. C. Lorimer and Dr. James B. Brady as vagabonds. The speaker stated that he mailed Dr. Brady a challenge, but it was not accepted. Coffee accused Dr. Lorimer, pastor of Tremont Temple, of stealing one of Spurgeon's sermons bodily. He praised Mrs. E. T. Hill for saving him from "a mob of Orangemen," as he termed the congregation at the Peoples' church.

During the speech of Coffey Dr. Van Elderen occupied the platform. He became impatient at his opponent's lengthy speech and copious extracts read from an old speech of Senator Hoar, and started to leave the platform, but the uproar from the audience was so great that Coffey immediately gave him the floor. The doctor spoke against the Catholic church and Pope Leo. Hisses greeted his remarks, and counter cheers and hisses were thrown at Coffey for interrupting.

Police Were Busy.

The meeting became so uproarious that the police were obliged to go down the aisles and in the galleries to restore order.

The doctor charged lawyers of living on the fat of the land. This enraged Coffey, and he ordered the doctor to leave the stage, and called him a coward and a traitor. The audience yelled and shouted, and finally the doctor left the stage and took up a position in one of the aisles.

Coffey then resumed his speech and called Van Elderen "a soulless white-livered anarchist." This so enraged the doctor that he climbed over the orchestra rail on to the stage and confronted Coffey. Hot words ensued, until the latter ordered the police to put him off. The noise made by the audience was so deafening that nothing could be heard. Finally the doctor left the theater and the meeting adjourned.

TELEGRAPHIC BREVITIES.

A son was born to the heir presumptive to the English throne.

A large number of gypsy moths were discovered at Attleboro, Mass.

Bragdon & Cooper's tannery, North Cambridge, Mass., was burned.

Fire in a Purchase street (Boston) business block caused $15,000 damage.

The American-designed 10-rater Dacotah again beat her British rivals on the Clyde.

An outbreak of hostilities between the Chinese and Japanese in Korea seems probable.

At Chelsea, Vt., William M. Gorham was sentenced to five years in state prison for arson.

The Prince of Wales' yacht was beaten by the Satanita in the Royal Southern club regatta.

Andrew Vetro, a young Italian of Providence, was fatally injured by an explosion of gunpowder.

The works of the Walker Oil company in Somerville, Mass., were totally destroyed by fire.

A fierce wind storm, accompanied by lightning and a terrific rainfall, raged at Old Orchard, Me.

Edward H. Cassidy, aged 24, freight brakeman, was hit by a bridge at Providence and fatally injured.

Populists and Republicans in the south are said to have been greatly strengthened by the senate's tariff tinkering.

William Connell, aged 68, superintendent of schools at Fall River, Mass., since 1874, died of pleurisy and pneumonia.

Some 600 journeymen employed by the fashionable Fifth avenue (New York) tailors struck against a cut in wages.

A large and distinguished gathering attended the breakfast reception tendered Miss Frances Willard at the Vendome, Boston.

T. H. Kennan of Hartford has been appointed superintendent of the eastern division of the New York and New England road.

William Turner, a train hand employed by the Boston and Albany railroad, was instantly killed by an express at Palmer, Mass.

Treasury officials were much pleased to learn of large transfers of gold from the national banks of New York to the sub-treasury there.

James Saunders and John Riley, two notorious burglars captured at Winsted, Conn., with a gang of six thieves, broke jail at Litchfield, Conn.

Two Philadelphia police captains and 33 lieutenants were arraigned on a charge preferred against an unknown one of them of receiving "hush" money.

The union Theological seminary has altered the constitution in such a way that Dr. Briggs can continue to preach there, even if deposed from the Presbyterian ministry.

Alleged Elopers Captured.

LAKEPORT, N.H., June 25.—Mrs. Bertha Carroll, wife of W. A. Carroll of Greenfield, Mass., and Fred Martin were arrested at Wolfboro for elopement. They will be taken to Brattleboro, Vt., where the warrant was sworn out, for a hearing. A small child accompanies Mrs. Carroll.

Stoned by Strikers.

ADRIAN, Pa., June 25.—A serious riot occurred here last night. Superintendent Robinson of the Rochester and Pittsburg company and Sheriff Gourley were stoned, while a Polish woman was bayoneted by a soldier. The sheriff was cut over the eye with a rock and struck with a club on the back. Robinson has an ugly cut on the chin.

Are there thin Serge Suits elsewhere in town, but here?

The rush we've had for Serges the past few days suggested the inquiry. Luckily we've all sizes—three qualities lined and unlined.

Two lots of cool, light-colored, loosely woven Cheviot Suits, $12; were made to sell for fifteen; reduced in price to fill $12 lots sold out.

Handy to get your money back—as you can here—if you want it.

PUTNAM & SON,

ONE-PRICE CLOTHIERS,

Central Street, Cor. Warren.

FOR LABOR'S HOLIDAY.

UNIONS WILL PARADE THE STREETS IN FULL STRENGTH.

A Gala Day Will be Held at the Fair Grounds—Reports on Various Matters to the Central Labor Union.

Labor Day will be observed this year by a grand parade of labor unions and all friends of labor.

This was decided upon yesterday afternoon at a meeting of the Central Labor union. Delegates were admitted from the street railway conductors' and motormen's union. The delegates from Justice Assembly, K. of L., reported that their organization will hold a public meeting in Spinners' hall, July 10.

The delegates to the workingmen's political convention held in Boston, June 18, reported that it was a failure, only 51 delegates being present. Thus it was quite evident that persons were present in the role of delegates who should be avoided by laboring men.

A communication was received from E. P. Faxon of the Boston Equitp union and referred to the various bodies in the C. L. U., to act upon and report at the next meeting. The answers to the questions which follow are desired by Morrison I. Swift to present to the congressional labor committee:

1. Number out of employment last winter, also at present time, with percentage of total membership.
2. What has been their means of subsistence?
3. What is the prospect of betterment?
4. Any facts to show that the unemployed problem is not a new one.

To Celebrate Labor Day.

A motion was offered that a committee of seven be appointed to arrange for the celebration of Labor Day. The motion was defeated. The following motion presented by Delegate Connolly was then passed: "That the Central Labor union celebrate Labor day with a grand public parade and such other demonstrations of pomp and glory as may be hereafter deemed wise, and that all local trades unions, labor assemblies and friends of labor be extended an invitation to participate."

The following rallying committee was appointed: President Meehan, C. L. U; Luke Radigan, building laborers; Thomas Garvey, cigar makers; William Rafferty, cotton spinners; John St. Leger, textile workers, Dracut; William Mitchell, street car men; W. B. Grierson, Justice assembly K. of L; D. J. Hanley, Stott's mill textile workers; Amos Kendall, granite cutters; Patrick Pepper, Faulkner's textile workers; William Fletcher, loomfixers.

A committee consisting of the following delegates was appointed to see the mayor and board of aldermen relative to the petition appropriating $300 for the observance of Labor day:

Thomas Connolly, Thomas Garvey, Pres. Meehan, Amos Kendall, Michael Logan, Patrick Pepper, James Mehan, Wm. Fletcher and J. H. Ring.

It was voted to invite the mayor and city government to review the Labor day procession.

It was also decided to try and secure the Fair grounds for Labor day.

The Vesper Regatta.

The annual regatta of the Vesper Boat club was held on the upper river on Saturday afternoon. There were five events. The first was a tandem canoe race won by Campbell and Coburn in 3 m. 16 sec.

The second event was the junior working boat race. There were only two contestants. G. S. Carney and A. G. Smith. Carney won in 9 min. 38 sec.

The third event was the four paddle canoe race. There were two canoes, one being manned by L. H. Swift, W. A. Barr, A. H. Burtt and F. L. Knapp, and the other by D. C. Campbell, W. S. Coburn and J. K. and S. T. Whittier. The race was won by Swift's crew.

The next event was the four-oared working boat race, and the crews being A. G. Smith, W. S. Coburn, L. H. Swift and D. C. Campbell in one boat, and G. S. Carney, J. B. Keyes, A. H. Burtt and A. M. Ricker in the other. It was won by Smith's crew.

The last event, the upset canoe race was the most interesting of the day. The three starters were Dr. Lamson, W. S. Coburn and J. K. Whittier. The course was a quarter of a mile and when the whistle on the judges boat was heard the three jumped into the water, then came the fun. Coburn got in first with Dr. Lamson after him, but Whittier was not so fortunate for he filled his canoe with water and had to give up the canoist being taken on the judges' boat. The races were over at 4.30 o'clock.

Sugar Still Down.

23 pounds of the best granulated sugar for $1. Delivered free to all purchasers. Dickson Bros., Tea store, 68 Merrimack street.

NEWSPAPER ARCHIVE®

THE LOWELL DAILY SUN.

VOL. XXIII. NO. 21. LOWELL, MASS., MONDAY, JUNE 25, 1894. PRICE ONE CENT.

FIRST EDITION

2 O'CLOCK

For later telegraphic and local news see Second Edition.

THREE HORSES BURNED.

LIVELIEST BLAZE OF THE SEASON EARLY THIS MORNING.

Four Fires in Forty-eight Hours Have Kept the Department on a Lively Hustle.

An alarm from box 10 was rung in shortly before 1 o'clock this morning for a lively blaze in the rear of South and Winter streets. The fire started in an old barn owned and occupied for keeping horses by Michael Doyle, soup dealer. The barn, three horses, a wagon and a small quantity of hay were consumed.

The blaze was short and lively, and threatened to spread greatly. The ell of the block, 166 South street, in which Doyle lived, also took fire as did the ell of a cottage in which a woman named Casey lay sick abed. She was carried from the building safely, although she had a somewhat narrow escape from suffocation. The total loss will probably be $3000.

Saturday's Biggest Blaze.

The third fire of Saturday, the biggest for some time, at one time appeared to be a very serious blaze.

But the firemen worked hard and successfully and whatever damage was done could not have been avoided.

Shortly after five o'clock Saturday afternoon Mr. Bob Kenney, clerk for John Lennon noticed a blaze in the upper windows of the three story frame building on Market street near Dutton, owned by the Josiah Gates estate and occupied by T. C. Entwistle manufacturer of cotton machinery. Mr. Kenney pulled in an alarm from box 7 and the fire department responded quickly.

Lines of hose were quickly run to the rooms in which the fire started and the blaze was confined to the third story of the wooden building and to a small portion of the brick building at the corner of Dutton street, also owned by the Gates estate and occupied on the two lower floors by P. P. Stiles & Co., grocers and on the third by J. M. Bolton, harness maker and T. C. Entwistle.

The wooden building is also connected by a passageway protected by a fire proof door with the big Gates block and although the smoke and considerable water filled some of the rooms the damage to this building will be insignificant.

Underneath where the fire started are the two floors occupied by Joseph Miller, grain dealer, and as soon as the water was turned on it went through the floor, damaging Mr. Miller's entire stock.

A similar fate met the stock of P. P. Stiles, for down went the water into the grocery store, after having soaked the large quantity of flour, sugar, etc., stored there.

Mr. Bolton's stock in the brick building was ruined, although he did not have a very great amount in that part of the building.

The room in which the fire started was used as a wood trimming department, and contained machinery and patterns.

It was closed at 1.30 in the afternoon and was swept up clean at that time. The fire started very near the fire-proof door, which connects the two buildings and was caused, it is supposed, by spontaneous combustion.

Mr. Entwistle was out of town Saturday and at the time no one could be found to estimate his loss. He is insured. P. P. Stiles carries a stock of $5000 and an insurance with H. C. Church of $4000. His stock was about completely damaged. Mr. Miller has no idea of the extent of his loss but thinks it is covered by insurance. There was no insurance on the stock belonging to T. M. Bolton. The loss to the building will not be great, and is fully covered by insurance.

H. C. Church & Son, the liberal insurance agents, carried insurance for Mr. Miller, Stiles & Co. and T. C. Entwistle.

James F. O'Donnell,

PRACTICAL UNDERTAKER.

Always on Time.

Market Steret, Corner of Worthen

All the latest designs in fine pleasure vehicles.

Our Business Wagons are specially constructed to withstand the wear of pavements and car tracks.

We can save you money. Get our prices and look over our assortment before you purchase elsewhere.

FAY BROS. & HOSFORD.

BOOT'S CIGAR STORE. No. 9 Merrimack Street. Finest Line of Pipes in the City.

FAY BROS. & HOSFORD, Nos. 333 to 345 Central St. Fine Carriages, Sleighs, etc., Repairing at Reasonable Rates.

JOHN W. McKVOY, 187 Central St., Opp. American House, Attorney and Counsellor at Law.

P. H. HEELON, 557 and 559 Gorham St. Boarding, Hack and Livery Stable.

EDWARD CAWLEY, Office, 131 Central Street. Wholesale and Retail Dealer in Coal of all kinds. Also dealer in Wood, Lime, and Cement. Agent for the celebrated Portland drain and sewer pipe. Hornsor, Rogers-Street Bridge

OUR DRUGGISTS

Interpretation of New Law on Sixth Class Licenses.

NEW RESPONSIBILITY PLACED ON CITY TREASURERS.

Interview With Mr. Butler of the State Board.

The new law relating to the granting of sixth class or druggists' licenses is a decided departure and places a great deal of responsibility upon the treasurers of the several cities and towns of the commonwealth.

According to this act which was approved May 26th, of this year, no applicant can receive a sixth class license from the licensing board until he produces a certificate of registration from the State Board of Registration in Pharmacy. To obtain such a certificate he must first file a statement setting forth that he is of lawful age and has at least five hundred dollars invested in the business in the shape of drugs, chemicals and poisons, exclusive of all fixtures, soda fountains, cigars or other stock of a drug store. The intent of the law is evidently to make sure that the applicant is in the drug business bona fide. He must also set forth that he is a proper person and that the public good will be promoted by granting him a license to sell intoxicating liquors.

After this blank is filled out it is presented to the treasurer of the city or town in which the applicant resides or intends to do business, and the treasurer, according to the forms and rules adopted by the Board of Registration in Pharmacy, is made the first judge of the moral and business qualifications of the applicant as well as the desirability of granting him a license for the public good.

The first case under this law was presented to City Treasurer Harrington a few days ago, and being in some doubt as to the intent of the statute and the degree of responsibility imposed upon him, he held a consultation with F. H. Butler, secretary of the State Board of Registration in Pharmacy. Mr. Butler said that the instructions which were mailed to the several treasurers throughout the commonwealth meant substantially this:

"That the treasurer shall pass upon the eligibility of the applicant in so far as his standing in the community and past record in the business known to the treasurer as well as his supposed intent to do a legitimate drug business. "The State Board of Pharmacy," said Mr. Butler, "must depend upon some official in each city and town for information regarding the standing of the applicant and the desirability of granting him a certificate.

"We thought of imposing this duty upon the mayor, and selectmen of towns, but we realized that they were more apt to be tied up in a political way, while the treasurer, we assumed, was usually a man who not only held his office regardless of political considerations, but was invariably a man of standing and respectability. A man must of necessity have the public confidence before he is intrusted with the funds of any city or town. We thefore assumed that the treasurer would be the proper person to advise us if the statements of applicants were true or otherwise."

"But," said Mr. Harrington, "this is making me practically a commission of one to pass upon the eligibility of applicants for sixth class licenses. I already have responsibility enough in deciding upon the validity and security of the bonds on all classes of licenses."

Mr. Butler agreed that this was so, but nevertheless gave Mr. Harrington to understand that he was not expected to approve the application of any person whom he knew or thought to be entering the drug business for the purpose of converting his place into a drinking establishment or who misrepresented any facts in his statement or who did not have five hundred dollars worth of drugs, chemicals and poisons in stock, and liable to assessment as personal tax for the ensuing year.

"And we also expect you," said Mr. Butler, "to refuse your indorsement when you are satisfied that the granting of a sixth class license as applied for would not be for the promotion of the public good."

Mr. Harrington said that he did not relish the responsibility, and while he could foresee many difficulties ahead of him on account of the new law, he would still endeavor to discharge the new duty imposed without discrimination against any legitimate druggist or proper applicant, and that he would not knowingly endorse any application that he knew or believed to be made through misrepresentation or for the purpose of doing other than a legitimate drug business.

The operation of this new statute will be of great interest, not only to the druggists themselves, but to the community at large, who are always interested in the proper conduct of this important business.

All the certificates will expire on the first of May following their issue. This will necessitate an annual sitting of the applicants for sixth class licenses and very likely will result in raising the standard of the drug business.

E. R. DONOVAN, Office: 85 Gorham Street, Constable and Auctioneer.

J. M. KINGSBURY, No. 373 Bridge Street, Meats and Provisions. (Successor to Strunt & Kingsbury.)

JAMES H. CARMICHAEL, No. 97 Central Street, Counsellor at Law and Notary Public

W. A. LEW. 49 John Street. Clothing, Cleansed, Dyed and Pressed. Orders received for cleaning dying and pressing promptly and neatly executed.

FISHER H. PEARSON, Room 44 P. O. Block, Attorney and Counsellor at Law.

Do You Know

That you can put Want Ads. in THE SUN for One Cent a Word for the first

insertion, and extra insertions for Half price. Try it and see how it will pay.

CHILDREN CONFIRMED.

FEAST OF ST. JOHN THE BAPTIST FITTINGLY OBSERVED.

Elaborate Services at St. Patrick's and St. Joseph's Catholic Churches—Children Partake of Their First Communion.

The services at St. Patrick's church yesterday were unusually impressive being appropriate to the occasion of the first communion and confirmation of over 200 children and a number of adults. At the eight o'clock mass which was attended by a congregation which taxed the capacity of the spacious basement, the children received their first communion, the sacrament being administered by Revs. Frs. Burke and Leonard. About 130 girls, some of whom were pupils of the academy and 110 boys received the sacrament. The mass was celebrated by Rev. Michael O'Brien, the reverend pastor.

At 10.30 solemn high mass was celebrated by Rev. D. J. Gleason, assisted by Rev. Fr. Leonard, deacon, Rev. Fr. Burke, subdeacon, and Mr. John J. McHugh master of ceremonies.

His Grace, Archbishop Williams occupied a throne within the sanctuary. The choir under the direction of Mr. E. F. Faulkner, rendered a musical program prepared for the occasion the solos being well sustained by Miss Finn and Katie Faulkner, and Messrs. Calnin and O'Brien. Before the sermon D. J. Donahue, Esq., rendered a beautiful "Veni Creator." The sermon delivered by Rev. Fr. Leonard was an eloquent panegyric on St. John the Baptist, whose feast was being observed.

The sacrament of confirmation was administered by the archbishop during vespers which were sung by Rev. Fr. Leonard in the afternoon. The attendance at vespers was quite large and was composed principally of the parents and friends of the children who were confirmed. The choir rendered the musical vespers and during the confirmation the hymns "Veni Creator" and "Veni Sancti Spiritus" were sung by a quartet consisting of Misses Finn and Faulkner and Messrs. Calnin and O'Brien. Mr. Donahoe rendered the "Salve Regina," very effectively. Miss Finn sang the "O Salutaris."

Archbishop Williams in administering confirmation was attended by Revs. Frs. Gleason and Burke of St. Patrick's and Revs. Frs. O'Brien and Gilday of St. Michael's.

The children who were confirmed were attired in white dresses and wore the customary long veils. The girls had been instructed for some time past by the sisters of Notre Dame and the boys by the Xaverian Brothers.

At St. Joseph Church.

The feast of St. John the Baptist was observed yesterday by the French Catholic societies, the members of which attended solemn high mass at St. Joseph's church. Solemn vespers were sung in the afternoon. There was no procession.

In the evening a lecture was given in Huntington hall by Rev. Fr. R. P. Lacasse, in connection with a concert. The proceeds will be given to the building fund of St. Jean Baptiste's church.

At the 7 o'clock mass in St. Joseph's a class of 297 boys and girls received their first communion. Rev. Fr. Garin, O. M. I., celebrated mass and Revs. Frs. Campeau and Lamothe gave communion. In the afternoon 144 of these boys were ordained into the society L'Ange Gardien by Fr. Lamothe, director of the sodality. Fr. Campeau, at St. Jean Baptiste's church received 153 girls into L'Enfant de Marie society.

LOCAL NOTES.

The members of the Shattuck street church enjoyed an outing at Tyngsboro Saturday afternoon.

The members of the choir of the Berean Primitive Methodist church enjoyed a barge ride to Pelham Saturday night.

The Channing Fraternity.

Rev. George Batchelor presided over the annual meeting of Channing Fraternity held at the Unitarian church yesterday.

Reports of various committees were received and accepted and the treasurer's report will be acted upon at the adjourned meeting in October.

Officers were elected as follows: President, Rev. George Batchelor; vice presidents, Chas. H. Hobson, Chas. R. Talbot, Mrs. F. T. Greenhalge, Mrs. Fred Faulkner; secretary, Mrs. Henry J. Fay; treasurer, E. K. Perley; editors of Year Book, Mrs. Henry J. Fay, Miss H. A. Whittier, Mrs. H. C. Cooper; country week, J. A. Knowles, A. S. Guild, F. A. Fisher, E. Ellingwood, Miss Kate Brazer, Mrs. C. H. Kimball, Mrs. E. W. Lovejoy, Mrs. J. T. Stevens, Mrs. J. G. Hill, Miss J. B. Bradt; flower mission, Miss Anna F. Anderson and assistants.

GOSPEL MISSION

Opened at the Palace Pharmacy on Prescott Street.

The store on Prescott street, once occupied by a firm who compounded subscriptions to cure the ills of the flesh, has now been converted into a mission. The mission opened Saturday night, and the psalm tunes wafted through the humid atmosphere until an accident closed the meeting.

Revs. Messrs. Kenngott and Mallory with others were present and the opening was successful. During meeting, about 8.30 o'clock, in the midst of a prayer, the lights in the mission went out and refused to show up again, closing the meeting rather suddenly. Meetings were also held yesterday morning add afternoon.

The luck which attended Rev. Hugh Montgomery and his band in their gospel wagon was not at all good for they ran up against a policeman who made trouble for them. It is said they were holding forth at the corner of Moody and Suffolk street Saturday evening and that the Rev. Hugh was in the midst of a prayer to a large and more or less appreciative audience, when along came a policeman who informed them to move along. It is said the Rev. Hugh was mad yet he moved.

Reduction in Price of Coal for Cash.

D. W. Horne & Son having withdrawn from the coal combination, will hereafter sell for cash and cash only and therefore make the following low prices: No. 2 chestnut, $5; egg and broken, $5.75; stove and nut, $6; Old Company Lehigh egg and broken, $6.50. The coal must be paid for when ordered at the office or to the driver when delivered. Office, 15 Central street, yard, corner Hale and Howard streets.

FRANCIS W. QUA, No. 3 Barristers' Hall, Attorney and Counsellor at Law.

CHARLES H. FROST, 78 Central Street Dealer in Watches, Diamonds, Jewelry, Musical Instruments, Violin, Guitar and Banjo Strings, Ammunition, Fire-arms, etc. Fine Watch repairing.

A NICE OFFICE, suitable for doctor or dentist, to let in THE SUN building. Rent very low.

MANY DROWNED

On a Tug in New York Harbor.

THE VESSEL WAS OVERLOADED AND SUCCUMBED.

To the Fury of the Wind and the Waves.

NEW YORK, June 25.—The tug James D. Nichol, with 63 excursionists and a crew numbering 10 or 12, sank at about 1 o'clock yesterday afternoon, some three miles off the Highlands. Fifty-four of those on board have been accounted for, the rest were probably drowned.

The tug left Fifth street and East river at 7:30 o'clock in the morning, touched at pier 3, East river, and then went on to the fishing grounds. She had, it is said, a license to carry 50 passengers, but 63 tickets were sold. There was a bar and lunch counter on board, whose attendants, with the crew, brought the whole number on board up to about 75.

The tug reached the banks on time, but the fishing was poor and the sea too rough for comfort, and about noon she started back. When about three miles east of the Highlands and about four miles south of Scotland lightship, the waves began to break heavily over her starboard rail.

To dodge the water and wind the passengers began to run around to the port side and to climb upon top of the deckhouse. The boat careened alarmingly to port, and the water swept in over the rail. Terror stricken men rushed back to starboard, and the tug swung deeply down on that side. At the same moment three heavy breakers struck the boat in quick succession.

Captain Hyatt stuck pluckily to his post and sounded the whistle in a prolonged scream for help. Even as he did so, the tug filled with the water that poured into her from both sides, and sunk out of sight in the water. She went down like a stone, carrying many of her passengers with her.

Help at Hand.

The water choked the cry of the whistle, but not before it had been heard and heeded. The Clyde steamship Algonquin, a mile away, heard it and swung round to go back to the rescue. The tugs Wallace B. Flint, R. J. Moran and Governor, also hurried toward the spot. From further away came the C. E. Evarts, reaching the spot too late to be of service.

The Algonquin sent her lifeboat with First officer Rich and four sailors. They picked up 10 men, one of whom, however, died a few moments later. The tugs rescued the others who remained afloat. Some few had lifebelts, but many of them were clinging to bits of wreckage. A liferaft supported a dozen, and the top of the pilot house as many more. The unconscious man picked up by the Algonquin was found in the Nichols boat. He was under the thwarts and entangled in fishing lines.

The boat, practicably unsinkable, was floating right side up, but was full of water. Captain Platt of the Algonquin says that while a stiff breeze was blowing there was no sudden squall. There was a big, short, sharp sea on.

Victims Were Germans.

The Algonquin brought those she had picked up to the city, and the living dispersed to their homes. All were people bearing German names, and living on the lower East Side of the city.

Some of the tugs, not wishing to come to the city, transferred the men they had saved to other tugs.

The Sayers brought up 34 survivors and landed them on the East Side.

The C. E. Evarts brought up two bodies and several survivors. The Governor landed others in Brooklyn.

The officers of the Flint, for some unknown reason, denied having rescued any of the men or knowing anything of the matter.

John Magele, who was rescued by the Algonquin's boat, says he was caught under the awning of the tug when it sank. He managed to crawl out and seized a table, which kept him afloat. Finding his chum, Frank Kaiser, in the water, he let him have the table, which would not support two, and started to swim. Soon after he was picked up, but Kaiser has not been seen since.

A few hours after sinking the tug was pretty well broken up, and the wreckage began to come ashore. Before dark the entire beach was strewn with it. Forty-three lunch baskets were washed up. None of the bodies have come ashore as yet.

Five Were Drowned.

BROOKLYN, June 25.—A cutboat was capsized by a sudden squall yesterday, at the foot of Fifty-sixth street. A pleasure party, consisting of two men, two women, a boy and a 2-year-old girl, were thrown in the water. The Atlantic club's steam launch at once put out to the rescue. The men, the women and the boy sank, however, before assistance could be rendered. The little girl was saved.

Other Drowning Accidents.

Fred Libby, aged 19, of Auburn, Me., was drowned in the Androscoggin river.

Michael McDonald, aged 21 years, was drowned in Middle Meadow pond, at Agawam, Mass., while fishing.

Louis House, aged 19, fell from a boat on the Connecticut river while fooling with some companions, and was drowned.

William F. Sullivan of Boston was drowned in New Haven harbor while bathing. Sullivan was seized with cramps.

The End is Nearing.

WASHINGTON, June 25.—There is little doubt in any quarter that the present week will see the end of the tariff debate in the senate. Estimates as to the time when the final vote shall be reached range from Tuesday until Saturday, but a majority of the senate has expressed the opinion that the final vote will be taken on Wednesday or Thursday.

Croker Coming Home.

NEW YORK, June 25.—The World publishes a special cable from Killarney, apropos to the return of Richard Croker in New York. The ex-Tammany leader intimates that his reason for his speedy return is the serious sickness of his mother, and not the Lexow committee investigators.

Death of Painter Healy.

CHICAGO, June 25.—G. P. A. Healy, the famous portrait painter, died of exhaustion at his home here, due to hot weather and old age. Mr. Healy was born in Boston 80 years ago.

THE SUN Job Print leads them all. Try us.

NOTRE DAME ACADEMY.

ARCHBISHOP WILLIAMS AWARDS FIVE DIPLOMAS TO-DAY.

Artistic Program Carried Out by the Pupils of This Excellent Educational Institution—Select and Representative Gathering Present.

The pupils of the Notre Dame academy held their annual commencement exercises in the prettily decorated exhibition hall of the academy, this morning, when the class of '94, five young ladies, were presented their diplomas by the His Grace Archbishop John J. Williams of Boston, who, seated on a chair of honor, and attended by many of the local clergy, was an interested spectator to the very pleasing exercises.

At 10 o'clock when the exercises began, a large attendance was present including the relatives and friends of the pupils from different parts of the state and many former pupils of the academy.

The following program was presented:

Siege of Corinth—Overture.....Boieldieu
Miss Lillian Farrell, Miss Mary O'Brien, Miss Josephine Murphy, Miss Annie Gallivan.
Salutatory.
Miss Alice McShea.
Greeting Chorus.....Wallace
Graduating Honors Conferred on
Miss Grace Delany, Miss Lillian Farrell, Miss Alice McShea, Miss Mary Alice Andrews, Miss Dolores Smaller.
Polka de la Reine.....Raff
Miss Emma Lentlhier, Miss Mary Lyons, Miss Bessie Murphy, Miss Isabelle Hand.
Essay—A Study in Phonetics.
Miss Lillian Farrell.
Chorus—A National Anthem.
Bellerio.....Gorla
Miss Lillian Farrell, Miss Alice McShea.
A Fifteenth Century Idyl—Original Tone Poem
Miss Mary Alice Andrews.
Quartet from Bianca E. Fallero.....Rossini
Notre Dame—Valedictory.
Miss Dolores Smaller.
Chorus—Ave Maria.....Marchetti

OUR OWN FRIENDS.

Where They Will Spend the Summer and What They Will Do.

Mrs. James N. Bourne and Mrs. H. D. Kendall and families will spend the summer at Button Woods, R. I.

Prof. and Mrs. Bradley of Evanston, Ill., are the guests of Mrs. Bradley's parents, Mr. and Mrs. C. C. Chase of Middlesex street.

Miss Amy Baker is at home after a successful season in New York.

Miss Fanny Plunkett, daughter of Dr. and Mrs. Plunkett, is at home from Elmhurst.

Dr. Joseph S. Gunchel of Dayton City, O., is the guest of Return J. Meigs of Andover street.

The engagement is announced of Mr. Edward Fletcher and Miss Annie L. Caldwell.

DEATHS.

Mrs. Jane B. Osgood, aged 87 years, died Saturday at her home, 109 Church street.

Mary Ellen Adie, aged 18 years, daughter of Miles Adie, died Saturday afternoon at her home, 24 Linden street. Deceased was widely known and was a teacher in St. Peter's Sunday school. Her death was due to meningitis. She leaves a father, brother and two sisters.

Cornelius C. Paul, aged 61 years, the well known expressman, passed away Saturday afternoon at his home, 9 Huntington street, after a long illness. Mr. Paul went through the war in the 33d Mass. regiment, Capt. Parson's company, and served honorably, but was not a member of the G. A. R. For years he was in Penniman's express office in the Merrimack street station and afterward he and ex-City Marshal Lovejoy formed the Lovejoy-Paul Express company, which operated between Lowell and Boston until the business was bought by the American Express company. Upon his retirement he was granted an annuity by the American company. He leaves a wife and two daughters, one of whom is a teacher in the Moody school, the other a pupil in the high school.

Catherine Mulcahey, aged 6 years, died yesterday at her home, 12 Lewis street.

McMannon, florist, Prescott & Merr'k sts

A LONG LIST.

Thirty Offenders Charged with Drunkenness Appeared in the Police Court Docket Today.

There were 30 drunks listed by Court Officer Bumps today. Of this number 11 were fined $3 each.

Four were very disagreeably suprised at a fine of $12 for Sunday drunkenness.

Andrew Wilson was sent to the workhouse for five months, Mary Sharrow to jail for four months and George Cain to the reformatory.

Three drunks were fined $5 each. If all the drunks paid $153 would have gone into Clerk Savage strong box.

James F. Millan and Charles McCully were charged with disturbing the peace. One of the men said a Ward Six councilman would help him out of the scrape. Both men were fined $12 each.

John Paulint for common drunkenness, five months in jail. Arthur Tullps, for the same, probationed.

NO MILL HOLIDAY.

Agents Say that While There was Talk No Agreement was Made.

It was reported Saturday that the mills might shut down Saturday night for the whole of next week or that they might shut down July 3d for the remainder of the week.

Agent Cummock said he knew nothing about such a move and Agent Southworth said it was improbable such a move would be made. The latter said there was informal talk some time ago, but the proposition was dropped.

Bartlett School Graduates.

The following pupils will be graduated tomorrow from the Bartlett school:

William Walter Bruce, Homer Joseph Gill, William Henderson, Clayton Foster Jennison, Edward Salmon Johnson, George Frederick Lawson, James Harper Leighton, John Joseph Murray, Thomas Joseph O'Donnell, Charles Benjamin Winters, Sarah Louise Bambrick, Edith Marie Dempsey, Ethel May Harmon, Josephine Teresa Kelley, Georgianna Lunard, Nellie Marion Loring, Ethel Torry Neale, Catherine Gertrude O'Sullivan, Helena Margaret O'Sullivan, Lena May Reid, Annie Millie Sherman.

Water Sets.

We have a very fine display of water sets in one of our show windows this week. They range in price from 50c. to $2.50 a set. The U. S. Tea Co., corner Central and Prescott streets.

Why Not.

If you are economizing why not look over your printing bills and see if you are not paying too much for printing. Call at this office and get prices on your work, and see if we cannot save money for you.

DISCUSSION

Of Questions of Religion and Politics.

LAWYER COFFEE'S CHALLENGE TO THE A. P. A.

The Affair Ends in Disorder and Confusion.

BOSTON, June 25.—There was a heated religious discussion at the Boston theater last night, between ex-Representative Coffey and Dr. J. Van Eldoren, a dentist. The debate was attended by exciting scenes and interruptions. Lawyer Coffey figured in the uproar in the People's church two weeks ago yesterday, where, he alleges, the A. P. A. tried to do him bodily harm.

The meeting last night was called by him, and was only fairly attended. His subject was: "Resolved, That the Roman Catholic church is the parent, protector and propagandist of civil and religious liberty in America," and that "A. P. Atism, native Americanism, knownothingism and organism are the secret and treasonable foes of liberty in America." Coffee denounced the Peoples' church, and termed Justin D. Fulton, Mrs. Sheppard, Rev. O. C. Lorimer and Dr. James B. Brady as vagabonds. The speaker stated that he mailed Dr. Brady a challenge, but it was not accepted. Coffee accused Dr. Lorimer, pastor of Tremont Temple, of stealing one of Spurgeon's sermons bodily. He praised Mrs. R. T. Hill for saving him from "a mob of Orangemen," as he termed the congregation at the Peoples' church.

During the speech of Coffey Dr. Van Eldoren occupied the platform. He became impatient at his opponent's lengthy speech and copious extracts read from an old speech of Senator Hoar, and started to leave the platform, but the uproar from the audience was so great that Coffey immediately gave him the floor. The doctor spoke against the Catholic church and Pope Leo. Hisses greeted his remarks, and counter cheers and hisses were thrown at Coffey for interrupting.

Police Were Busy.

The meeting became so uproarious that the police were obliged to go down the aisles and in the galleries to restore order.

The doctor charged lawyers of living on the fat of the land. This enraged Coffey, and he ordered the doctor to leave the stage, and called him a coward and a traitor. The audience yelled and shouted, and finally the doctor left the stage and took up a position in one of the aisles.

Coffey then resumed his speech and called Van Eldoren "a soulless white-livered anarchist." This so enraged the doctor that he climbed over the orchestra rail on to the stage and confronted Coffey. Hot words ensued, until the latter ordered the police to put him off. The noise made by the audience was so deafening that nothing could be heard. Finally the doctor left the theater and the meeting adjourned.

TELEGRAPHIC BREVITIES.

A son was born to the heir presumptive to the English throne.

A large number of gypsy moths were discovered at Attleboro, Mass.

Bragdon & Cooper's tannery, North Cambridge, Mass., was burned.

Fire in a Purchase street (Boston) business block caused $15,000 damage.

The American designed 10-rater Dunotah again beat her British rivals on the Clyde.

An outbreak of hostilities between the Chinese and Japanese in Korea seems probable.

At Chelsea, Vt., William M. Gorham was sentenced to five years in state prison for arson.

The Prince of Wales' yacht was beaten by the Satanita in the Royal Southern club regatta.

Andrew Vetro, a young Italian of Providence, was fatally injured by an explosion of gunpowder.

The works of the Walker Oil company in Somerville, Mass., were totally destroyed by fire.

A fierce wind storm, accompanied by lightning and a terrific rainfall, raged at Old Orchard, Me.

Edward H. Cassidy, aged 24, freight brakeman, was hit by a bridge at Providence and fatally injured.

Populists and Republicans in the south are said to have been greatly strengthened by the senate's tariff tinkering.

William Connell, aged 68, superintendent of schools at Fall River, Mass., since 1874, died of pleurisy and pneumonia.

Some 600 journeymen employed by the fashionable Fifth avenue (New York) tailors struck against a cut in wages.

A large and distinguished gathering attended the breakfast reception tendered Miss Frances Willard at the Vendome, Boston.

T. H. Kennan of Hartford has been appointed superintendent of the eastern division of the New York and New England road.

William Turner, a train hand employed by the Boston and Albany railroad, was instantly killed by an express at Palmer, Mass.

Treasury officials were much pleased to learn of large transfers of gold from the national banks of New York to the sub-treasury there.

James Saunders and John Riley, two notorious burglars captured at Winsted, Conn., with a gang of six thieves, broke jail at Litchfield, Conn.

Two Philadelphia police captains and 33 lieutenants were arraigned on a charge preferred against an unknown one of them of receiving "hush" money.

The union Theological seminary has altered the constitution in such a way that Dr. Briggs can continue to preach there, even if deposed from the Presbyterian ministry.

Alleged Elopers Captured.

LAKEPORT, N. H., June 25.—Mrs. Bertha Carroll, wife of W. A. Carroll of Greenfield, Mass., and Fred Martin were arrested at Wolfboro for elopement. They will be taken to Brattleboro, Vt., where the warrant was sworn out, for a hearing. A small child accompanies Mrs. Carroll.

Stoned by Strikers.

ADRIAN, Pa., June 25.—A serious riot occurred here last night. Superintendent Robinson of the Rochester and Pittsburg company and Sheriff Gourley were stoned, while a Polish woman was bayoneted by a soldier. The sheriff was cut over the eye with a rock and struck with a club on the back. Robinson has an ugly cut on the chin.

Are there thin Serge Suits elsewhere in town, but here?

The rush we've had for Serges the past few days suggested the inquiry. Luckily we've all sizes—three qualities lined and unlined.

Two lots of cool, light-colored, loosely woven Cheviot Suits, $12; were made to sell for fifteen; reduced in price to fill $12 lots sold out.

Handy to get your money back—as you can here—if you want it.

PUTNAM & SON,

ONE-PRICE CLOTHIERS,

Central Street, Cor. Warren.

FOR LABOR'S HOLIDAY.

UNIONS WILL PARADE THE STREETS IN FULL STRENGTH.

A Gala Day Will be Held at the Fair Grounds—Reports on Various Matters to the Central Labor Union.

Labor Day will be observed this year by a grand parade of labor unions and all friends of labor.

This was decided upon yesterday afternoon at a meeting of the Central Labor union. Delegates were admitted from the street railway conductors' and motormen's union. The delegates from Justice Assembly, K. of L., reported that their organization will hold a public meeting in Spinners' hall, July 10.

The delegates to the workingmen's political convention held in Boston, June 18, reported that it was a failure, only 51 delegates being present. Thus it was quite evident that persons were present in the role of delegates who should be avoided by laboring men.

A communication was received from E. P. Faxon of the Boston Equity union and referred to the various bodies in the C. L. U., to act upon and report at the next meeting. The answers to the questions which follow are desired by Morrison I. Swift to present to the congressional labor committee:

1. Number out of employment last winter, also at present time, with percentage of total membership.
2. What has been their means of subsistence?
3. What is the prospect of betterment?
4. Any facts to show that the unemployed problem is not a new one.

To Celebrate Labor Day.

A motion was offered that a committee of seven be appointed to arrange for the celebration of Labor Day. The motion was defeated. The following motion presented by Delegate Connolly was then passed: "That the Central Labor union celebrate Labor day with a grand public parade and such other demonstrations of pomp and glory as may be hereafter deemed wise, and that all local trades unions, labor assemblies and friends of labor be extended an invitation to participate."

The following rallying committee was appointed: President Meehan, C. L. U; Luke Radigan, building laborers; Thomas Garvey, cigar makers; William Rafferty, cotton spinners; John St. Leger, textile workers, Dracut; William Mitchell, street car men; W. B. Grierson, Justice assembly K. of L; D. J. Hanley, Stott's mill textile workers; Amos Kendall, granite cutters; Patrick Pepper, Faulkner's textile workers; William Fletcher, leomfixers.

A committee consisting of the following delegates was appointed to see the mayor and board of aldermen relative to the petition appropriating $300 for the observance of Labor day:

Thomas Connolly, Thomas Garvey, Pres. Meehan, Amos Kendall, Michael Logan, Patrick Pepper, James Mehan, Wm. Fletcher and J. H. Ring.

It was voted to invite the mayor and city government to review the Labor day procession.

It was also decided to try and secure the Fair grounds for Labor day.

The Vesper Regatta.

The annual regatta of the Vesper Boat club was held on the upper river on Saturday afternoon. There were five events. The first was a tandem canoe race won by Campbell and Coburn in 3 m. 16 sec.

The second event was the junior working boat race. There were only two contestants, G. S. Carney and A. G. Smith. Carney won in 9 min. 38 sec.

The third event was the four paddle canoe race. There were two canoes, one being manned by L. H. Swift, W. A. Barr, A. H. Burtt and F. L. Knapp, and the other by D. C. Campbell, W. S. Coburn and J. K. and S. T. Whittier. The race was won by Swift's crew.

The next event was the four-oared working boat race, and the crews being A. G. Smith, W. S. Coburn, L. H. Swift and D. C. Campbell in one boat, and G. S. Carney, J. B. Keyes, A. H. Burtt and A. M. Rickor in the other. It was won by Smith's crew.

The last event, the upset canoe race was the most interesting of the day. The three starters were Dr. Lamson, W. S. Coburn and J. K. Whittier. The course was a quarter of a mile and when the whistle on the judges boat was heard the three jumped into the water, then came the fun. Coburn got in first with Dr. Lamson after him, but Whittier was not so fortunate for he filled his canoe with water and had to give up the conoist being taken on the judges' boat. The races were over at 4.30 o'clock.

Sugar Still Down.

25 pounds of the best granulated sugar for $1. Delivered free to all purchasers. Dickson Bros., Tea store, 68 Merrimack street.

LOWELL DAILY SUN.

JOHN H. HARRINGTON, Publisher.

SUN BUILDING, LOWELL, MASS.

Issued Daily; Sundays excepted.

Per Year $3.00 - - - Per Month. 25c.

City delivery and postage free.

ENTERED AS SECOND-CLASS MAIL MATTER.

TRAINS TO AND FROM BOSTON.

Southern Division.

To Boston. Lve.	To Boston. Arr.	From Boston. Lve.	From Boston. Arr.
5 45	6 50	6 00	7 08
6 30	7 45	6 40	7 39
6 50	8 08	6 30	7 55
*7 01	7 58	8 00	9 11
7 18	8 02	8 30	9 11
*7 27	8 12	9 00	9 42
7 45	8 35	9 05	10 15
8 50	9 45	10 00	11 15
10 00	10 29	10 45	11 58
9 40	10 40	11 30	12 09
11 00	12 06	1 00	1 55
*11 52	12 45	2 00	3 04
1 45	2 50	3 00	3 46
3 00	4 24	3 40	4 18
*4 02	4 45	4 00	5 35
4 20	5 30	5 00	6 14
*5 33	6 30	5 25	6 22
5 40	6 50	5 50	7 05
*6 28	7 15	6 15	7 28
*7 52	8 35	7 30	8 10
		8 00	8 40
		10 15	11 22
		11 20	12 23

Sunday Trains.

To Boston. Lve.	To Boston. Arr.	From Boston. Lve.	From Boston. Arr.
*7 18	8 02	2 00	2 55
*7 27	8 12	9 00	10 07
8 45	9 50	1 00	1 57
9 16	10 10	5 00	5 58
*4 25	5 32	7 30	8 10
*6 03	7 00	8 00	8 40
		9 00	10 02

*From Middlesex St. station only.

Western Division.

To Boston. Lve.	To Boston. Arr.	From Boston. Lve.	From Boston. Arr.
6 55	8 05	7 30	8 35
8 15	9 18	9 30	10 37
9 20	10 32	10 25	11 15
10 50	12 05	12 00	1 07
12 15	1 40	2 15	3 27
12 45	2 00	3 15	4 21
3 25	4 30	4 30	5 45
4 10	5 26	5 00	6 16
5 10	6 42	6 00	7 16
6 55	8 00	6 35	7 45
9 25	10 35		

Sunday Trains

To Boston. Lve.	To Boston. Arr.	From Boston. Lve.	From Boston. Arr.
8 15	9 30	8 00	9 10
12 05	1 20	11 45	12 56
4 15	5 30	5 00	6 20
5 35	7 00	7 00	8 22
7 30	8 50		

Trains by this division leave Lowell from Central street station.

Leave Boston from the new Union Station, Causeway Street.

NO OTHER WAY.

The only way to get out a good paper with fresh news is to hire good talent and plenty of it, pay for the news while it is hot, and print it so that people can read it. Compare THE SUN with other local papers issued at the same hour.

THE HAVERHILL school board failed to re-elect four high school teachers, and now three others are to resign. Queer muddle isn't it?

IT IS not improbable that the election of teachers will come up at the school board meeting tonight. There are some teachers employed in the schools who should be dropped at once. They are those who are partially deaf or blind, and consequently incapacitated for the satisfactory performance of their duties.

A NEW amendment to the license commission law has been proposed in the house providing that when cities having no license vote license, the incoming mayor shall appoint the commission. Other little objections to the law will crop up in time and eventually it may be considerably different from what it is at present. Suppose a prohibitionist was mayor and undertook to appoint the commission, he might name men for it who would be a law unto themselves.

The new lord chief justice of England is an Irishman and a Roman Catholic. The one person of that faith on the United States supreme bench will now probably get a rest from those persons who see the hand of the papal propaganda in judicial appointments, in view of Lord Russell's elevation to one of the highest positions in Protestant England.—Lawrence Tribune.

Goodness, gracious, such a frightful calamity is sufficient to cast every member of the A. P. A. in this country into hysterics. The pope and the Jesuits rule England with unflinching grasp as well as the newspapers in this country the courts, the schools and the national government—if we are to believe the anti-Catholic fanatics.

SENATOR ALLISON offered a resolution in the United States senate for an arbitration treaty between England and the United States. England may not wish to be bound by a treaty and she may suppose that this course is taken by the U. S. senate for the reason that we have not a standing army and navy capable of meeting those of England. While such a treaty may in some cases prove effective in arranging differences, its violation on either side might be made the cause of martial conflict between the two nations. English diplomats object to it on the ground that England might be drawn into arbitration where there would be nothing to arbitrate as for example if this country claimed a part of Canada.

INSURANCE AGAINST MOTHERHOOD

A new kind of insurance has been proposed by Professor Pearson of Germany who is a prominent socialist leader. It is insurance against the idleness and the ills usually attending motherhood.

While women enter so largely into the battle of life and have to such an extent to provide for themselves, Prof. Pearson believes they should be protected against the hardships incident to child birth, so that they would be sure of proper treatment and of medical attendance.

Although the proposition is new and although it does not meet the approval of reformers, yet there is a good deal of merit in it. It would save many women from ill treatment both before and after childbirth, it would save the lives of numerous children and it would remove many of the terrors of motherhood.

There are hundreds of families in the city today who cannot secure the services of any regular physician because they are known to be poor and unable to pay a doctor.

They have to call upon the city or ward physician but the treatment received from either is far from satisfactory. Such a system of insurance would be a benefit to all such families; but it is not certain that they would avail themselves of its advantages. They live from hand to mouth and never think of providing against sickness or future ills.

Speaking of this proposition Mrs. Mary A. Livermore, an advanced woman's rights advocate, said:

"A large step and vastly more important must be taken in behalf of married women before the legislation suggested by Karl Pearson would amount to anything. A possible mother must be free. She must not be a compulsory mother, and her child must be desired by her, and be welcomed by her, if children are to be born under the best possible conditions. Legal ownership of the person is necessary to voluntary motherhood, and this must precede Karl Pearson's proposed legislation. Perhaps he suggests this."

Mrs. Livermore is a bright woman in some ways, but she makes a great many statements which are very silly. She favors woman suffrage and in that she is right; but she wants to go further and secure legislation giving married women the legal right to say whether they shall become mothers.

Suppose such a law were passed and supposing the women formed themselves into an anti-maternity combine, they could cut off the the human race in one generation, so far as this country is concerned.

Some of the women reformers are right, and some are in the main foolish and wrong, and Mrs. Livermore must be classed among the most erratic, not only on this point, but upon others in which she shows herself to be a good deal of a bigot.

Women should have the right to vote and the country would be benefited by their influence in politics; but some of their leaders have a strong tendency to go too far in certain directions and to do much harm where they mean to do good.

The insurance against motherhood is a benevolent, but probably an impracticable idea. Yet it would be better than the insurance of young children which in some countries leads to their destruction for the purpose of recovering the insurance.

Mrs. Livermore's proposition is the worst of all. It is a proposition to give legal sanction to a female rebellion against the duties of motherhood.

THE MEIGS bill as amended is still the subject of much controversy in the Massachusetts legislature. The senate has opened the discussion of the measure and republicans denounce the bill as of democratic origin while the democrats assert that the republicans, having a majority are responsible for all the legislation of this kind. The legislature is strangely divided on this question. First it is republican and democratic, next Meigs and anti-Meigs, West End and anti-West End, for Mathews and against Mathews, for the amended bill in favor of any elevated system, and opposed to this bill. The people of Boston are directly interested and the question should be submitted to them so as to allow them say whether they favor the Meigs elevated or some other elevated road or whether they are satisfied with the present system of street travel.

A POKER LESSON.

The Man Who Hesitates About One Card Is Not Always In Doubt.

There was a big jack pot, with all its glowing beauty of red and white and blue chips, reposing in the center of the table. It had been made for $25 for a starter, and each of the five players had sweetened four times with a $5 chip before there came a pair of jacks wherewith to split it open.

After the fourth deal the colonel picked up his hand carelessly and glanced at the corners of the cards. He smiled a little and said softly, "I'll bust that for $50." The next man passed out. So did the next, and the next, and the next. The judge, who was the last to have a say, had looked at his cards carefully, and an expression of supreme disgust had settled on his face. He held the cards by the corner and made an involuntary motion as if to throw them into the discard.

The colonel's hands twitched nervously. It looked as if it would be a case of showing breakers and raking in the rich stake. The judge made another motion, as if he were inclined to throw up the hand. Then the colonel said, "What are you going to do, judge?"

The judge went through his hand again. The expression of disgust deepened. "Ain't afraid to play, are you?" inquired the colonel tauntingly.

"No," replied the judge slowly; "I guess I'll see what you are doing this on anyhow." And he made good the $50 opening bet.

They drew cards. The colonel took two, and the judge, after much deliberation, decided that one was about all he wanted. The colonel bet another $50 chip, and the judge saw him and raised him $50. The colonel came back with another $50 raise, and the judge laid his hand down on the table, pulled out a roll of bills and counted off $300. "I'll tilt that $250," he remarked calmly. The colonel gasped. He looked at his hand and then at the great pile of chips and money in the middle of the table. He rustled around and got $250 together and said weakly, "Well, I'll call you."

The judge picked his hand up and spread it out on the table. He had four threes.

The colonel gasped again and showed up three queens. "Why, you robber," he said, "you had 'em all the time!"

"Yes," assented the judge.

"And you made a couple of motions if you were going to throw them up."

"My boy," replied the judge solemnly as he stowed away the wad of bills, "I think it would be a good thing for you to go to some night school where there is a complete course in that noble game known as draw poker."—Buffalo Express.

SALT-RHEUM; FLESH CRACKED OPEN AND BLED!

MISS LOTTIE CLARK, *River Falls, Pierce County, Wisconsin*, writes:

"It gives me pleasure to express my faith in the virtue of Dr. Pierce's Golden Medical Discovery. Having suffered for three years from salt-rheum, and after having been unsuccessfully treated by a good physician, I began the use of the 'Discovery.' The humor was in my hands. I was obliged to keep a covering on them for months at a time, changing the covering morning and night. The stinging, burning and itching sensation would be so intense that at times it seemed as if I would go crazy. When I bent the fingers, the flesh would crack open and bleed. It is impossible for me to describe the intense pain and suffering which I endured night and day. After taking six bottles of the "Discovery" I was entirely cured.

MISS CLARK.

I cannot praise Dr. Pierce's Golden Medical Discovery enough." Sold by Dealers.

THE SMUGGLER.

A Lady of the House Beaten at Her Own Game.

It was the lady of the house herself who answered the bell at one of the palatial residences on Woodward avenue, the housemaid being engaged in peeling pineapples for preserves.

"What do you want?" she asked of the person on the doorstep, an impulsive looking man, with a roll of rugs under one arm.

"Sh!" said the impulsive one, "not so loud. I've got some rugs here that I will sell you for a song, only you mustn't let anybody know."

"Why? Are they stolen?"

The person made a speaking trumpet with one hand and whispered in a sepulchral tone, "No; smuggled."

"Come right in," said the lady and ushered him into the hall. Carefully closing the door, she invited him to display his wares.

He did so, and as the rugs were spread out on the hall floor their dainty richness filled her with a longing. "You are sure they were smuggled?" she asked in an anxious tone of voice.

"Certain sure, ma'am," he answered. "I smuggled them myself, and you can have them for $5 apiece, which is less than half what they would cost you at any store in this city."

"Then that is all you need, Robert," she said, turning to a gentleman who stood in the shadow beneath the stairs. "The man admits that he's a smuggler, and all you've got to do is to report him at the custom house."

The person with the rugs turned pale. "For heaven's sake, don't do that, ma'am!" said the man. "I've got a sick wife and four small children at home who are dependent on me for bread. Take the rugs for $2.50 apiece and let me go."

"But my husband is a custom house officer," she said. "We can't let you go."

"Have mercy!" he pleaded. "Take them for $2.50 and say no more about it."

"Justice is inflexible," said the husband. "I must do my duty."

"Call it $2," moaned the self confessed smuggler, "and spare me."

The husband and wife communed apart, the latter evidently pleading for the poor wretch. At the end of their conference the money was silently counted out to the smuggler, the door was opened, and he was permitted to go.

And the next day, when madam priced the same kind of rug at the stores on Woodward avenue, she found that they would have been dear at $1 apiece.—Detroit Free Press.

Driven to Bay.

At midnight the other night a patrolman on Jefferson avenue found a man asleep in a public doorway, and of course he tapped his feet with the baton and ordered him to arise and go away.

"Hello! now, what's up?" demanded the man as he sat up.

"You must get out of this."

"For why?"

"Against the law."

"Is it against the laws of the state of Michigan for a man to sleep at night?"

"No, sir, but it is against the ordinance here in Detroit for a man to bunk down in a doorway. You'll have to git."

"Can't I lie here and meditate?" asked the stranger.

"No, sir."

"Can't I stand up here and ponder?"

"No, sir."

"Can't I sit down on the stairs and reflect?"

"No, sir. Out you go!"

"Very well, officer, very well! If the ordinances of Detroit refuse to allow a man to sleep, meditate, ponder or reflect, then that man will go out and walk up and down the streets and become a villain and perhaps a murderer, sir. Perhaps a murderer! You are but the puerile instrument of the law, but let the law itself beware! I go, sir, but— Say, old fellow, got any chewin terbacker?"—Exchange.

Young Girls' Sensitiveness

and modesty often puzzle their mothers and baffle the physician. They withhold what ought to be told. *Lydia E. Pinkham's Vegetable Compound* saves young girls from the dangers of organic disturbance. It relieves suppression, retention, or irregularity of menses. Nature has provided a time for purification. If the channels are obstructed, the entire system is poisoned and misery comes. What will cure the mother will cure the daughter—their organism is the same.

John E. Coleman,
Fire Insurance Agent,
Will write Fire Insurance Policies in first-class companies on household furniture, dwelling houses, barns, etc., at lowest rates. Parties better call on Mr. Coleman before insuring elsewhere. Both Stock and Mutual Companies represented.
ROOM 7, POST OFFICE BLOCK.

DRS. CUFF & CONSTANTINEAU
Surgeon Dentists
Rooms 5, 6, 7, 8, Bon Marche Build'g, 159 Merrimack Street.

J. J. GALLAGHER,
260 Merrimack Street.
Depot Cigar Store.
All the leading brands of Cigars and Tobacco

People Who Weigh and Compare
Know and get the best. Cottolene, the new vegetable shortening, has won a wide and wonderful popularity. At its introduction it was submitted to expert chemists, prominent physicians and famous cooks. All of these pronounced
Cottolene
a natural, healthful and acceptable food-product, better than lard for every cooking purpose.
The success of Cottolene is now a matter of history. Will you share in the better food and better health for which it stands, by using it in your home?
Avoid imitations—countless—worthless. Stick to COTTOLENE.
Sold in 3 and 5 pound pails.
Made only by
The N. K. Fairbank Company,
CHICAGO,
224 State Street, Boston.
Portland, Me.

HAMMOCKS,
All makes, colors, and sizes.
Ice Cream Freezers.
The celebrated "White Mountain," All sizes, from 1 to 15 quarts.
Lawn Swings and Mowers, Express Wagons, Base Balls and Bats, Bicycles, etc.
Bartlett & Dow,
No. 216 Central Street.

PHILIP J. FARLEY,
Room 11 Barristers' Hall.
Attorney and Counsellor at Law.

JOHN A. McQUADE,
Room 11, Mansur Block, Central St.,
Constable and Collecting Agency,
And Auctioneer.

JOSEPH W. LEACH,
Room 12, Shedd's Block
Soloist and Teacher of Singing.

P. J. HOAR,
Merrimack, Cor. Palmer,
Attorney at Law.
O'Donnell & Gilbride's Block.

Summer is at Hand.
HOT WEATHER WILL PROVE TROUBLESOME.
Do you want your house cool and comfortable? Call at W. A. MACK'S and see his line of Oil and Gas Stoves.
Buy your Kitchen Utensiles here and get modern goods at lowest prices.
Biggest Stove Store in the City.
W. A. Mack & Co.,
25 SHATTUCK STREET.

25 Cents
Will buy one dollar's worth of gas light—that is, if you use a
Welsbach Burner.
"THE"
H. R. Barker M'f'g Co.
Guarantees this.

MULLIN & WINSLOW,
Dealers In
COAL
At Summer Prices
1018 Gorham Street.
Telephone 21-6.

Great Removal Sale.
We are about to remove to more commodious quarters and find it necessary to close out our present stock of Harnesses of every description. The greatly reduced prices will place our stock within reach of everybody in need of Harnesses. Have leased for a term of years the "Old Brabrook Stand," established in 1827.
J. C. DONOVAN,
57 Market street.

PETER J. BRADY,
GROCER.
448 Gorham Street.
Choice, Teas, Coffees and Spices. Try our "BIG TWELVE," brand of flour the best in the city.

Lakeview Theatre
Afternoons at 3. Evenings at 8.
Season of Comic Opera, Beginning Monday, June 25.
THE GILBERT OPERA COMPANY
In the Romantic Comic Opera, by Richard Stahl, in two acts, entitled,
SAID PASHA
New Faces.
Catching Music.
Exquisite Costumes

CAST OF CHARACTERS:
SERENA, the Pasha's daughter, Miss Jennie Corea.
ALTI, Queen of Altara, Miss Carrie Carroll.
BALAH SOJAH, Alti's stepmother, Miss Kate Powers.
SERGEANT OF TURKISH PATROL, Miss Edith Cinquars.
SAID PASHA, a Turkish diplomat, Frank Edwards.
HASSEN BEY, Officer of the Turkish patrol, Frank Emerson.
TERAN, a Mexican nobleman, John Lloyd.
RAJAH, the Commander of Altara, Peter Depew.
HADAD, an Adventurer, Tom Callahan.
NOCKEY, a Companion of Hadad, Raymond Hitchcock.

Round Trip Tickets 20 Cts.
Cars leave Bridge and Merrimack streets every 10 minutes.

REMOVAL OF OFFICE
MERRIMACK
MUTUAL FIRE INSURANCE CO.,
(OLD ANDOVER CO.)
THIS solid company, that has done business in Lowell so many years, continues to offer the BEST INSURANCE AGAINST DAMAGE BY FIRE and LIGHTNING, at the Least Possible Expense.
70 per cent. dividends are paid on five-year policies.
All business for this company—Renewals, Sales, Endorsements, etc.—will be promptly attended to by
Metcalf & Hazen, 159 Middlesex St.
IN MARSTON'S BLOCK.

WM. E. LIVINGSTON,
DEALER IN
Coal, Wood, Lime,
CEMENT, SAND, GRAVEL,
HAIR, KAOLIN, PLASTER,
BRICKS, FERTILIZERS.
Straw, Hay Grain, Flour
&c., &c.
NO. 15 THORNDIKE STREET,
Branch office, 49 Merrimack street,—Calderwood's cigar store.

M. W. MILLER,
House and Fresco Painter and Paper Hanger,
55 WILLIE STREET.
Wall Papers supplied at wholesale rates. Get my prices before going elsewhere.

DON'T BE WITHOUT IT.
MOORS' DIARRHŒA CORDIAL.
Sure cure for all Summer Complaints: Diarrhœa, Dysentery, etc.
PRICE, 50 CENTS PER BOTTLE.
Sold at Moors' Pharmacy,
Gorham Cor. Appleton St.

G. W. Harrington & Bro.,
Manufacturers of the Finest Carbonated Soda Beverages in the City. The choicest line of
Lager and Stock Ales
In the city. Family Trade a Specialty. Order by Telephone 348-4.
CORNER WINTER AND DAVIS STS.

Stained and Varnished interiors will soon be a thing of the past.
The latest style is to use
B. & K.
CLEAR TONED
INTERIOR PAINTS
The delicate party colors of which harmonize with the newest shades of wall papers.
They dry with flat finish and can be cleaned with soap and water.
SOLD ONLY AT
C. B. Coburn & Co.'s
63-71 Market Street.

Drain's Bargain Store.
Nearly everybody is obliged to buy DRY GOODS of some description. Why not patronize the place where there are real bargains.
DRAIN'S,
111 Gorham Street.

DR. WALKER DENTIST, Wyman's Extension

PETER - DAVEY,
AGENT FOR LOWELL.
Buy Only "The Richmond" Range.
It is the Best and is Warranted.
UNDERTAKING CALLS
Day or Night, will receive Prompt and Careful Attention.
Peter Davey.
134 MARKET STREET - - OPPOSITE PALMER.
TELEPHONE: RESIDENCE, 458-2. STORE, 314-2.

D. L. PAGE CO.,
94 MERRIMACK STREET,
Caterers, Bakers, Confectioners.

TEETH
$5 TO $10 A SET.
To our patients who do not find it convenient to call during the day, please call at noontimes, or Saturday afternoons as our office is not open evenings. Office hours, 9 a. m. to 6 p. m.
NO CHARGE FOR EXTRACTING.
Every Set warranted to be the same Teeth that other dentists ask $15 and $18 for, and every Set warranted to fit. Gold Fillings and Gold Crown work a specialty. Teeth Filled with Gold by Electricity. No Pain. Teeth extracted Without Pain by our new method. 30 years experience. DRS. J. K. BICKELL & SON, Painless Dentists, Rooms 24, 25, and 32 Runels' Building, Cor. Merrimack and Bridge Sts

Vacation Time
Will give you a good opportunity to
Paint and Sketch.
Canvas, Oil Outfits, Easels, Water Colors, &c., at
A. L. Kittredge & Co., 208 CENTRAL ST.

When You Are Looking for Bargains,
DON'T FAIL TO VISIT
YOUNG'S
111 CENTRAL ST.
And Save from 10 to 33 per cent. on every Dollar. We have no misleading advertisements. Once a customer there always a customer.
Special Bargains for This Week.
2 pairs Ladies' Hose for 5c.
2 pairs Men's Seamless Hose for 10c.
Ladies' 12½c. Seamless Hose now 10c. pair.
Ladies' Fast Black and Tan Seamless Hose 12 1-2c. regular price 15c. a pair.
50 dozen Ladies' Full Fashioned Hose, Gordon dye, now 20c, worth 29c a pair.
50 dozen Gent's Summer Merino Hose 12 1-2c. a pair, regular price 20c. pair.
Boys' and Girls' Heavy Ribbed Fast Black Hose, all sizes, only 10c. a pair.
24 doz. 12c. Leather Belts, now 5c. each.
1 lot All-Silk Windsor Ties, worth 15, now 12 1-2c. each.
1 lot All-Silk Windsor Ties, worth 25c., now 17c. each.
50 doz. Ladies' Handkerchiefs 3c. each, regular price 5c.
25 doz. Gent's Fancy Embroidered Suspenders, 15c. a pair, regular price 25c.
1 lot of Children's Sun Hats 10c. each, just half price.
Mosquito Netting, best quality, full measure, 37c. a piece, not 45c.
25 doz. Ladies' Summer Corsets 39c. a pair, Merrimack price 49c.
Our line of Shirt Waists at 25, 35, and 49c. have no equal.
Ladies' Jersey Undervests, 25 per cent. under Merrimack street prices.
LACES. LACES. LACES.
All kinds of White, Ecru, and Butter Color Laces reduced 20 per cent.
Black Silk, Spanish, and Border Laces and insertions 33 per cent. under regular prices.
111 CENTRAL ST.

THE BEST DRINK
FOR HOT WEATHER
—IS—
ELLINGWOOD'S
Raspberry Vinegar
No other drink so healthful and easily made. It contains no artificial coloring and is made from carefully-selected fruit.
No other drink quenches thirst like it.
No other drink half so delicious.
No other drink so healthful.
No other drink can be so quickly made
No other drink can be so cheaply made
No other drink compares with it for table use.
No other drink compares with it for picnics.
IT IS A TEMPERANCE DRINK.
And does not contain any intoxicating liquors.
Only 50 Cents for a Large Bottle.
Ellingwood & Co.,
PHARMACISTS,
Merrimack Street, opp. Post Office.
197 Central Street, Hamilton Drug Store.

Farrell & Conaton
248 DUTTON ST.,
Practical Plumbers
AND
Sanitary Engineers.
Also Steam, Gas and Water Fitters. We also carry a large line of Gas Fixtures at lowest price.

LOWELL AGENCY FOR
FRANK JONES' ALE.
—AND THE—
Celebrated Anheuser Busch Beer.
The Trade and Families Supplied at Lowest Prices.
Orders by mail or telephone promptly attended to.
JOHN LENNON,
NO. 302 MARKET Street.
TELEPHONE—No. 38-2.

THE LOWELL
Gas Light Company
OFFICE:
22 Shattuck Street, Corner Middle.
SEWALL G. MACK, President; JACOB ROGERS Treasurer; D. B. BARTLETT, Clerk.
Directors, Sewall G. Mack, Levi Sprague, Jacob Rogers, Alex. G. Cumnock, George S. Motley Edward M. Tucke.
PRICE OF GAS.
With the Discount Off for Prompt Payment, is
$1.00 ONE THOUSAND FEET.
First-class Gas Cooking Stoves set up and rented at a low rate per year, piping included. COKE, broken, screened and delivered at $4.50 per chaldron. $2.25 per half chaldron, cash.
No charge made for the use of meters.
No charge made for running supply pipes from street mains to consumer's cellar.
Orders when left at office promptly attended to.

BACHELLER, DUMAS & CO.
Paper Ruling, Book and Pamphlet Binding, Blank Books a Specialty
42 CHURCH STREET.

When in doubt to Maker's go,
His store is filled both high and low;
Of frames he has the latest styles—
Their fame has spread for many miles.
The most aesthetic taste he pleases;
Your pocketbook he never squeezes.
He always makes his work look nice,
At just two-thirds the regular price.
PICTURES AND FRAMES.
No. 2 John St., Marble Bank Building

NEWSPAPER ARCHIVE®

LOWELL DAILY SUN.

JOHN H. HARRINGTON, Publisher.

SUN BUILDING, LOWELL, MASS.

Issued Daily; Sundays excepted.

Per Year $3.00 - - - Per Month. 25c.

City delivery and postage free.

ENTERED AS SECOND-CLASS MAIL MATTER.

TRAINS TO AND FROM BOSTON.

Southern Division.

To Boston. Lve.	To Boston. Arr.	From Boston. Lve.	From Boston. Arr.
5 45	6 50	6 00	7 08
6 30	7 45	6 40	7 30
6 50	8 08	6 30	7 55
§7 07	7 58	8 00	9 11
§7 18	8 02	8 30	9 11
§7 27	8 12	9 00	9 42
7 45	8 35	9 45	10 15
8 50	9 40	10 00	11 13
10 00	10 30	10 45	†11 58
9 46	10 40	†1 30	12 00
11 00	12 06	1 00	1 55
§11 52	12 45	2 00	3 03
1 45	2 50	3 00	3 40
3 00	4 24	3 30	4 48
§4 02	4 45	4 20	5 33
4 20	5 30	5 00	5 44
§5 23	6 30	5 25	6 22
5 40	6 50	5 50	7 05
§6 28	7 15	6 15	7 28
§7 52	8 35	7 30	8 10
		8 00	8 40
		10 15	11 22
		11 20	12 23

Sunday Trains.

To Boston. Lve.	To Boston. Arr.	From Boston. Lve.	From Boston. Arr.
§7 18	8 02	2 00	2 55
§7 27	8 12	9 00	10 07
9 15	9 50	1 00	1 57
9 20	10 10	5 00	5 53
§4 25	5 32	7 30	8 10
§6 03	7 00	8 00	8 40
		9 00	10 02

Western Division.

To Boston. Lve.	To Boston. Arr.	From Boston. Lve.	From Boston. Arr.
6 50	8 05	7 30	8 35
8 15	9 18	9 30	10 37
9 20	10 32	10 25	11 43
10 50	12 05	12 00	1 07
12 15	1 40	2 15	3 27
12 45	2 00	3 15	4 29
3 25	4 30	4 30	5 46
4 10	5 26	5 00	6 16
5 10	6 45	6 00	7 05
6 55	8 00	6 35	7 45
9 25	10 35		

Sunday Trains.

To Boston. Lve.	To Boston. Arr.	From Boston. Lve.	From Boston. Arr.
8 15	9 30	8 00	9 19
12 05	1 20	†11 45	12 50
4 15	5 30	5 00	6 20
5 35	7 07	7 00	8 22
7 30	8 50		

Trains by this division leave Lowell from Central street station.

Leave Boston from the new Union Station, Causeway Street.

§From Middlesex St. station only.

NO OTHER WAY.

The only way to get out a good paper with fresh news is to hire good talent and plenty of it, pay for the news while it is hot, and print it so that people can read it. Compare THE SUN with other local papers issued at the same hour.

THE HAVERHILL school board failed to re-elect four high school teachers, and now three others are to resign. Queer muddle isn't it?

IT IS not improbable that the election of teachers will come up at the school board meeting tonight. There are some teachers employed in the schools who should be dropped at once. They are those who are partially deaf or blind, and consequently incapacitated for the satisfactory performance of their duties.

A NEW amendment to the license commission law has been proposed in the house providing that when cities having no license vote license, the incoming mayor shall appoint the commission. Other little objections to the law will crop up in time and eventually it may be considerably different from what it is at present. Suppose a prohibitionist was mayor and undertook to appoint the commission, he might name men for it who would be a law unto themselves.

The new lord chief justice of England is an Irishman and a Roman Catholic. The one person of that faith on the United States supreme bench will now probably get a rest from those persons who see the hand of the papal propaganda in judicial appointments, in view of Lord Russell's elevation to one of the highest positions in Protestant England.—Lawrence Tribune.

Goodness, gracious, such a frightful calamity is sufficient to cast every member of the A. P. A. in this country into hysterics. The pope and the Jesuits rule England with unflinching grasp as well as the newspapers in this country the courts, the schools and the national government—if we are to believe the anti-Catholic fanatics.

SENATOR ALLISON offered a resolution in the United States senate for an arbitration treaty between England and the United States. England may not wish to be bound by a treaty and she may suppose that this course is taken by the U. S. senate for the reason that we have not a standing army and navy capable of meeting those of England. While such a treaty may in some cases prove effective in arranging differences, its violation on either side might be made the cause of martial conflict between the two nations. English diplomats object to it on the ground that England might be drawn into arbitration where there would be nothing to arbitrate as for example if this country claimed a part of Canada.

INSURANCE AGAINST MOTHERHOOD.

A new kind of insurance has been proposed by Professor Pearson of Germany who is a prominent socialist leader. It is insurance against the illness and the ills usually attending motherhood.

While women enter so largely into the battle of life and have to such an extent to provide for themselves, Prof. Pearson believes they should be protected against the hardships incident to child birth, so that they would be sure of proper treatment and of medical attendance.

Although the proposition is new and although it does not meet the approval of reformers, yet there is a good deal of merit in it. It would save many women from ill treatment both before and after childbirth, it would save the lives of numerous children and it would remove many of the terrors of motherhood.

There are hundreds of families in the city today who cannot secure the services of any regular physician because they are known to be poor and unable to pay a doctor.

They have to call upon the city or ward physician but the treatment received from either is far from satisfactory. Such a system of insurance would be a benefit to all such families; but it is not certain that they would avail themselves of its advantages. They live from hand to mouth and never think of providing against sickness or future ills.

Speaking of this proposition Mrs. Mary A. Livermore, an advanced woman's rights advocate, said:

"A large step and vastly more important must be taken in behalf of married women before the legislation suggested by Karl Pearson would amount to anything. A possible mother must be free. She must not be a compulsory mother, and her child must be desired by her, and be welcomed by her, if children are to be born under the best possible conditions. Legal ownership of the person is necessary to voluntary motherhood, and this must precede Karl Pearson's proposed legislation. Perhaps he suggests this."

Mrs. Livermore is a bright woman in some ways, but she makes a great many statements which are very silly. She favors woman suffrage and in that she is right; but she wants to go further and secure legislation giving married women the legal right to say whether they shall become mothers.

Suppose such a law were passed and supposing the women formed themselves into an anti-maternity combine, they could cut off the the human race in one generation, so far as this country is concerned.

Some of the women reformers are right, and some are in the main foolish and wrong, and Mrs. Livermore must be classed among the most erratic, not only on this point, but upon others in which she shows herself to be a good deal of a bigot.

Women should have the right to vote and the country would be benefited by their influence in politics; but some of their leaders have a strong tendency to go too far in certain directions and to do much harm where they mean to do good.

The insurance against motherhood is a benevolent, but probably an impracticable idea. Yet it would be better than the insurance of young children which in some countries leads to their destruction for the purpose of recovering the insurance.

Mrs. Livermore's proposition is the worst of all. It is a proposition to give legal sanction to a female rebellion against the duties of motherhood.

THE MEIGS bill as amended is still the subject of much controversy in the Massachusetts legislature. The senate has opened the discussion of the measure and republicans denounce the bill as of democratic origin while the democrats assert that the republicans, having a majority are responsible for all the legislation of this kind. The legislature is strangely divided on this question. First it is republican and democratic, next Meigs and anti-Meigs, West End and anti-West End, for Mathews and against Mathews, for the amended bill in favor of any elevated system, and opposed to this bill. The people of Boston are directly interested and the question should be submitted to them so as to allow them say whether they favor the Meigs elevated or some other elevated road or whether they are satisfied with the present system of street travel.

A POKER LESSON.

The Man Who Hesitates About One Card Is Not Always In Doubt.

There was a big jack pot, with all its glowing beauty of red and white and blue chips, reposing in the center of the table. It had been made for $25 for a starter, and each of the five players had sweetened four times with a $5 chip before there came a pair of jacks wherewith to split it open.

After the fourth deal the colonel picked up his hand carelessly and glanced at the corners of the cards. He smiled a little and said softly, "I'll bust that for $50." The next man passed out. So did the next, and the next, and the next. The judge, who was the last to have a say, had looked at his cards carefully, and an expression of supreme disgust had settled on his face. He held the cards by the corner and made an involuntary motion as if to throw them into the discard.

The colonel's hands twitched nervously. It looked as if it would be a case of showing breakers and raking in the rich stake. The judge made another motion, as if he were inclined to throw up the hand. Then the colonel said, "What are you going to do, judge?"

The judge went through his hand again. The expression of disgust deepened. "Ain't afraid to play, are you?" inquired the colonel tauntingly.

"No," replied the judge slowly; "I guess I'll see what you are doing this on mylonw." And he made good the $50 opening bet.

They drew cards. The colonel took two, and the judge, after much deliberation, decided that one was about all he wanted. The colonel bet another $50 chip, and the judge saw him and raised him $50. The colonel came back with another $50 raise, and the judge laid his hand down on the table, pulled out a roll of bills and counted off $300. "I'll tilt that $250," he remarked calmly. The colonel gasped. He looked at his hand and then at the great pile of chips and money in the middle of the table. He rustled around and got $250 together and said weakly, "Well, I'll call you."

The judge picked his hand up and spread it out on the table. He had four threes.

The colonel gasped again and showed up three queens. "Why, you robber," he said, "you had 'em all the time!"

"Yes," assented the judge.

"And you made a couple of motions if you were going to throw them up."

"My boy," replied the judge calmly as he stowed away the wad of bills, "I think it would be a good thing for you to go to some night school where there is a complete course in that noble game known as draw poker."—Buffalo Express.

SALT-RHEUM; FLESH CRACKED OPEN AND BLED!

MISS LOTTIE CLARK, *River Falls, Pierce County, Wisconsin*, writes:

"It gives me pleasure to express my faith in the virtue of Dr. Pierce's Golden Medical Discovery. Having suffered for three years from salt-rheum, and after having been unsuccessfully treated by a good physician, I began the use of the 'Discovery.' The humor was in my hands. I was obliged to keep a covering on them for months at a time, changing the covering morning and night. The stinging, burning and itching sensation would be so intense that at times it seemed as if I would go crazy. When I tied the fingers, the flesh would crack open and bleed. It is impossible for me to describe the intense pain and suffering which I endured night and day. After taking six bottles of the 'Discovery' I was entirely cured.

I cannot praise Dr. Pierce's Golden Medical Discovery enough." Sold by Dealers.

MISS CLARK.

THE SMUGGLER.

A Lady of the House Beaten at Her Own Game.

It was the lady of the house herself who answered the bell at one of the palatial residences on Woodward avenue, the housemaid being engaged in peeling pineapples for preserves.

"What do you want?" she asked of the person on the doorstep, an impulsive looking man, with a roll of rugs under one arm.

"Sh!" said the impulsive one, "not so loud. I've got some rugs here that I will sell you for a song, only you mustn't let anybody know."

"Why? Are they stolen?"

The person made a speaking trumpet with one hand and whispered in a sepulchral tone, "No; smuggled."

"Come right in," said the lady and ushered him into the hall. Carefully closing the door, she invited him to display his wares.

He did so, and as the rugs were spread out on the hall floor their dainty richness filled her with a longing. "You are sure they were smuggled?" she asked in an anxious tone of voice.

"Certain sure, ma'am," he answered. "I smuggled them myself, and you can have them for $5 apiece, which is less than half what they would cost you at any store in this city."

"Then that is all you need, Robert," she said, turning to a gentleman who stood in the shadow beneath the stairs. "The man admits that he's a smuggler, and all you've got to do is to report him at the custom house."

The person with the rugs turned pale. "For heaven's sake, don't do that, ma'am!" said the man. "I've got a sick wife and four small children at home who are dependent on me for bread. Take the rugs for $2.50 apiece and let me go."

"But my husband is a custom house officer," she said. "We can't let you go."

"Have mercy!" he pleaded. "Take them for $2.50 and say no more about it."

"Justice is inflexible," said the husband. "I must do my duty."

"Call it $2," moaned the self confessed smuggler, "and spare me."

The husband and wife communed apart, the latter evidently pleading for the poor wretch. At the end of their conference the money was silently counted out to the smuggler, the door was opened, and he was permitted to go.

And the next day, when madam priced the same kind of rug at the stores on Woodward avenue, she found that they would have been dear at $1 apiece.—Detroit Free Press.

Driven to Bay.

At midnight the other night a patrolman on Jefferson avenue found a man asleep in a public doorway, and of course he tapped his feet with the baton and ordered him to arise and go away.

"Hello! now, what's up?" demanded the man as he sat up.

"You must get out of this."

"For why?"

"Against the law."

"Is it against the laws of the state of Michigan for a man to sleep at night?"

"No, sir, but it is against the ordinance here in Detroit for a man to bunk down in a doorway. You'll have to git."

"Can't I lie here and meditate?" asked the stranger.

"No, sir."

"Can't I stand up here and ponder?"

"No, sir."

"Can't I sit down on the stairs and reflect?"

"No, sir. Out you go!"

"Very well, officer, very well! If the ordinances of Detroit refuse to allow a man to sleep, meditate, ponder or reflect, then that man will go out and walk up and down the streets and become a villain and perhaps a murderer, sir. Perhaps a murderer! You are but the puerile instrument of the law, but let the law itself beware! I go, sir, but— Say, old fellow, got any chewin terbacker?"—Exchange.

Young Girls' Sensitiveness

and modesty often puzzle their mothers and baffle the physician. They withhold what ought to be told. *Lydia E. Pinkham's Vegetable Compound* saves young girls from the dangers of organic disturbance. It relieves suppression, retention, or irregularity of menses. Nature has provided a time for purification. If the channels are obstructed, the entire system is poisoned and misery comes. What will cure the mother will cure the daughter—their organism is the same.

John B. Coleman,
Fire Insurance Agent,
Will write Fire Insurance Policies in first-class companies on household furniture, dwelling houses, barns, etc., at lowest rates. Further better call on Mr. Coleman before insuring elsewhere. Both Stock and Mutual Companies represented.
ROOM 7, POST OFFICE BLOCK.

DRS. CUFF & CONSTANTINEAU
Surgeon Dentists
Rooms 5, 6, 7, 8, Bon Marche Build'g, 159 Merrimack Street.

J. J. GALLAGHER,
200 Merrimack Street.
Depot Cigar Store,
All the leading brands of Cigars and Tobacco

People Who Weigh and Compare
Know and get the best. Cottolene, the new vegetable shortening, has won a wide and wonderful popularity. At its introduction it was submitted to expert chemists, prominent physicians and famous cooks. All of these pronounced
Cottolene
a natural, healthful and acceptable food-product, better than lard for every cooking purpose.
The success of Cottolene is now a matter of history. Will you share in the better food and better health for which it stands, by using it in your home?
Avoid imitations—countless—worthless. Stick to COTTOLENE.
Sold in 3 and 5 pound pails.
Made only by
The N. K. Fairbank Company,
CHICAGO,
224 State Street, Boston, Portland, Me.

HAMMOCKS.
All makes, colors, and sizes.
Ice Cream Freezers.
The celebrated "White Mountain," All sizes, from 1 to 15 quarts.
Lawn Swings and Mowers, Express Wagons, Base Balls and Bats, Bicycles, etc.
Bartlett & Dow,
No. 216 Central Street.

PHILIP J. FARLEY,
Room 11 Barristers' Hall.
Attorney and Counsellor at Law.

JOHN A. McQUADE,
Room 11, Hanscr Block, Central St.,
Constable and Collecting Agency,
And Auctioneer.

JOSEPH W. LEACH,
Room 12, Shedd's Block
Soloist and Teacher of Singing.

P. J. HOAK,
Merrimack, Cor. Palmer,
Attorney at Law.
O'Donnell & Gilbride's Block.

Summer is at Hand.
HOT WEATHER WILL PROVE TROUBLESOME.
Do you want your house cool and comfortable? Call at W. A. MACK'S and see his line of Oil and Gas Stoves.
Buy your Kitchen Utensils here and get modern goods at lowest prices.
Biggest Stove Store in the City.
W. A. Mack & Co.,
25 SHATTUCK STREET.

25 Cents
Will buy one dollar's worth of gas light—that is, if you use a
Welsbach Burner.
-THE-
H. R. Barker M'fg Co.
Guarantees this.

MULLIN & WINSLOW,
Dealers in
COAL
At Summer Prices
1018 Gorham Street.
Telephone 21-6.

Great Removal Sale.
We are about to remove to more commodious quarters and find it necessary to close out our present stock of Harnesses of every description. The greatly reduced prices will place our stock within reach of everybody in need of Harnesses. Have leased for a term of years the "Old Brattle Street Stand," established in 1827.
J. C. DONOVAN,
67 Market street.

PETER J. BRADY,
GROCER.
448 Gorham Street.
Choice, Teas, Coffees and Spices. Try our "BIG TWELVE," brand of flour the best in the city.

Lakeview Theatre
Afternoons at 3. Evenings at 8.
Season of Comic Opera. Beginning Monday, June 25.
THE GILBERT OPERA COMPANY
In the Romantic Comic Opera, by Richard Stahl, in two acts, entitled,
SAID PASHA
New Faces.
Catching Music.
Exquisite Costumes

CAST OF CHARACTERS:

SERENA, the Pasha's daughter, Miss Jennie Coreo.
ALTI, Queen of Altara, Miss Carrie Carroll.
BALAH SOJAH, Alti's stepmother, Miss Kate Powers.
SERGEANT OF TURKISH PATROL, Miss Edith Cinquars.
SAID PASHA, a Turkish diplomat, Frank Edwards.
HASSEN BEY, Officer of the Turkish patrol, Frank Emerson.
TERAN, a Mexican nobleman, John Lloyd.
RAJAH, the Commander of Altara, Peter Depew.
HADAD, an Adventurer, Tom Callahan.
NOCKEY, a Companion of Hadad, Raymond Hitchcock.

Round Trip Tickets 20 Cts.
Cars leave Bridge and Merrimack streets every 10 minutes.

REMOVAL OF OFFICE
MERRIMACK
MUTUAL FIRE INSURANCE CO.,
(OLD ANDOVER CO.)
THIS solid company, that has done business in Lowell so many years, continues to offer the BEST INSURANCE AGAINST DAMAGE BY FIRE and LIGHTNING, at the Least Possible Expense.
70 per cent. dividends are paid on five-year policies.
All business for this company—Renewals, Sales, Endorsements, etc.—will be promptly attended to by
Metcalf & Hazen, 159 Middlesex St.
IN MARSTON'S BLOCK.

WM. E. LIVINGSTON,
DEALER IN
Coal, Wood, Lime,
CEMENT, SAND, GRAVEL, HAIR, KAOLIN, PLASTER, BRICKS, FERTILIZERS.
Straw, Hay Grain, Flour
&c., &c.
NO. 15 THORNDIKE STREET,
Branch office, 49 Merrimack street,—Calderwood's cigar store.

M. W. MILLER,
House and Fresco Painter and Paper Hanger,
55 WILLIE STREET.
Wall Papers supplied at wholesale rates. Get my prices before going elsewhere.

DON'T BE WITHOUT IT.
MOORS' DIARRHŒA CORDIAL.
Sure cure for all Summer Complaints: Diarrhœa, Dysentery, etc.
PRICE, 50 CENTS PER BOTTLE.
Sold at Moors' Pharmacy,
Gorham Cor. Appleton St.

G. W. Harrington & Bro.,
Manufacturers of the Finest Carbonated Soda Beverages in the City. The choicest line of
Lager and Stock Ales
In the city. Family Trade a Specialty. Order by Telephone 348-4.
CORNER WINTER AND DAVIS STS.

Stained and Varnished interiors will soon be a thing of the past.
The latest style is to use
B. & K.
CLEAR TONED
INTERIOR PAINTS
The delicate party colors of which harmonize with the newest shades of wall papers.
They dry with flat finish and can be cleaned with soap and water.
SOLD ONLY AT
C. B. Coburn & Co.'s
63-71 Market Street.

Drain's Bargain Store.
Nearly everybody is obliged to buy DRY GOODS of some description. Why not patronize the place where there are real bargains.
DRAIN'S,
111 Gorham Street.

DR. WALKER OF WISK. Woman's Friend

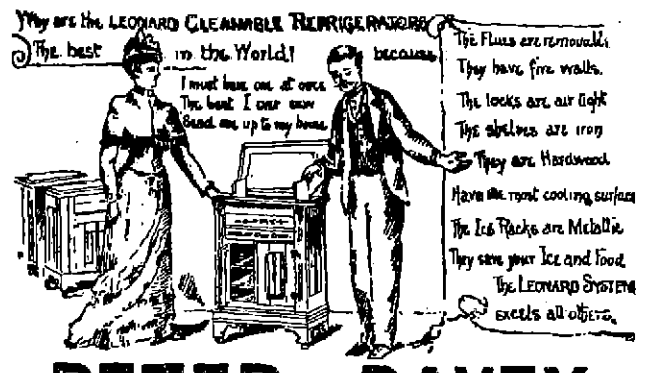

PETER - DAVEY,
AGENT FOR LOWELL.
Buy Only "The Richmond" Range.
It is the Best and is Warranted.
UNDERTAKING CALLS
Day or Night, will receive Prompt and Careful Attention.
Peter Davey.
134 MARKET STREET - - OPPOSITE PALMER.
TELEPHONE: RESIDENCE, 456-3. STORE, 314-2.

D. L. PAGE CO.,
94 MERRIMACK STREET,
Caterers, Bakers, Confectioners.

TEETH
$5 TO $10 A SET.
To our patients who do not find it convenient to call during the day, please call at noontimes, or Saturday afternoons as our office is not open evenings. Office hours, 9 a. m. to 8 p. m.
NO CHARGE FOR EXTRACTING.
Every Set warranted to be the same Teeth that other dentists ask $15 and $18 for, and every Set warranted to fit. Gold Fillings and Gold Crown work a specialty. Teeth Filled with Gold by Electricity. No Pain. Teeth extracted Without Pain by our new method. 30 years experience. DRS. J. K. BICKELL & SON, Painless Dentists, Rooms 24, 25, and 32 Runels' Building, Cor. Merrimack and Bridge Sts.

Vacation Time
Will give you a good opportunity to
Paint and Sketch.
Canvas, Oil Outfits, Easels, Water Colors, &c., at
A. L. Kittredge & Co., 208 CENTRAL ST.

When You Are Looking for Bargains,
DON'T FAIL TO VISIT
YOUNG'S
111 CENTRAL ST.
And Save from 10 to 33 per cent. on every Dollar. We have no misleading advertisements. Once a customer there always a customer.
Special Bargains for This Week.
2 pairs Ladies' Hose for 5c.
2 pairs Men's Seamless Hose for 10c.
Ladies' 12½c. Seamless Hose now 10c. pair.
Ladies' Fast Black and Tan Seamless Hose 12 1-2c., regular price 15c. a pair.
50 dozen Ladies' Full Fashioned Hose, Gordon dye, now 20c, worth 20c a pair.
50 dozen Gent's Summer Merino Hose 12 1-2c. a pair, regular price 20c. pair.
Boys' and Girls' Heavy Ribbed Fast Black Hose, all sizes, only 10c. a pair.
24 doz. 12c. Leather Belts, now 5c. each.
1 lot All-Silk Windsor Ties, worth 15, now 12 1-2c. each.
1 lot All-Silk Windsor Ties, worth 25c., now 17c. each.
50 doz. Ladies' Handkerchiefs 3c. each, regular price 5c.
25 doz. Gent's Fancy Embroidered Suspenders, 15c. a pair, regular price 25c.
1 lot of Children's Sun Hats 10c. each, just half price.
Mosquito Netting, best quality, full measure, 87c. a piece, not 46c.
25 doz. Ladies' Summer Corsets 39c. a pair, Merrimack price 49c.
Our line of Shirt Waists at 25, 35, and 49c. have no equal.
Ladies' Jersey Undervests, 25 per cent. under Merrimack street prices.
LACES. LACES. LACES.
All kinds of White, Ecru, and Butter Color Laces reduced 20 per cent.
Black Silk, Spanish, and Border Laces and insertions 33 per cent. under regular prices.
111 CENTRAL ST.

THE BEST DRINK
FOR HOT WEATHER
-IS-
ELLINGWOOD'S
Raspberry Vinegar
No other drink so healthful and easily made. It contains no artificial coloring and is made from carefully-selected fruit.
No other drink quenches thirst like it.
No other drink half so delicious.
No other drink so healthful.
No other drink can be so quickly made.
No other drink can be so cheaply made.
No other drink compares with it for table use.
No other drink compares with it for physics.
IT IS A TEMPERANCE DRINK.
And does not contain any intoxicating liquors.
Only 50 Cents for a Large Bottle.
Ellingwood & Co.,
PHARMACISTS,
Merrimack Street, opp. Post Office.
197 Central Street, Hamilton Drug Store.

Farrell & Conaton
243 DUTTON ST.,
Practical Plumbers
AND
Sanitary Engineers.
Also Steam, Gas and Water Fitters. We also carry a large line of Gas Fixtures at lowest price.

LOWELL AGENCY FOR
FRANK JONES' ALE.
-AND THE-
Celebrated Anheuser Busch Beer.
The Trade and Families Supplied at Lowest Prices.
Orders by mail or telephone promptly attended to.
JOHN LENNON,
NO. 302 MARKET Street.
TELEPHONE—No. 38-2.

THE LOWELL
Gas Light Company
OFFICE:
22 Shattuck Street, Corner Middle.
SEWALL G. MACK, President; JACOB SOGERS Treasurer; D. B. BARTLETT, Clerk.
Directors: Sewall G. Mack, Levi Sprague, Jacob Rogers, Alex. G. Cummock, George S. Motley Edward M. Tucke.
PRICE OF GAS,
With the Discount Off for Prompt Payment, is
$1.00 ONE THOUSAND FEET.
First-class Gas Cooking Stoves set up and rented at a low rate per year, piping included. COKE, broken, screened and delivered at $4.50 per chaldron, $2.25 per half chaldron, cash.
No charge made for the use of meters.
No charge made for running supply pipes from street mains to consumer's cellar.
Orders when left at office promptly attended to.

BACHELLER, DUMAS & CO.
Paper Ruling, Book and Pamphlet Binding, Blank Books a Specialty
42 CHURCH STREET.

When in doubt: to Maker's go,
His store is filled both high and low;
Of frames he has the latest styles—
Their fame has spread for many miles.
The most aesthetic taste he pleases;
Your pocketbook he never squeezes.
He always makes his work look nice,
At just two-thirds the regular price.
PICTURES AND FRAMES.
No. 2 John St., Marble Bank Building

CARNOT SHOT

President of the French Republic Assassinated Yesterday.

Anarchist Stabbed Him in the Back While Carriage Riding at Lyons.

Great Indignation Throughout the Country at This Unexpected Calamity

Excited Populace Would Have Torn the Assassin Limb From Limb Had They Not Been Prevented by the Extraordinary Exertions of Police and Soldiers—President Remained Conscious to the Last Moment—The Dead Statesman's Widow Almost Prostrated With Grief—Sketch of His Career.

LYONS June 25—The most intense excitement has been caused everywhere in France by the assassination of President Carnot To describe the feeling in this city would be almost impossible

The president was visiting Lyons in connection with the international exhibition Upon his arrival here he was tendered a reception at the prefecture after which he visited the exhibition After spending some time at the exhibition he proceeded to the Palais de Commerce where a banquet was given in his honor

PRESIDENT CARNOT

At 9 25 o'clock last night President Carnot started for the theater, where a gala performance was to be given because of his presence in the city Several carriages were in the procession the first one being occupied by the president. Mr Carnot's carriage was driven slowly along in front of the Palais of Commerce, and then turned into Rue de la Republique When half down the street, which was lined with enthusiastic crowds of people who were loudly cheering a man rushed out of the crowd and sprang upon the step of the president's landau

Just at this moment, M Carnot was waving his right hand and saluting with his hat in his left hand in response to the ovation that was being given to him by the crowd

The people close to the carriage saw that the man standing on the step had a knife in his hand By the glare of the electric lights they saw the bright blade gleam in the air as the assassin s arm descended, and then President Carnot was seen to fall back in his seat, his face heathly pale

Almost a Lynching

M Rivaud who was seated by Mr Carnot, immediately struck the assassin a blow fall in the face and knocked him from the step Instantly cries of 'Le president est assassine" 'Mort a la assassin were heard on every side and the crowd in the vicinity of the carriage swelled to enormous proportions, every member of it seemingly intent upon killing the assassin His life would have then and there paid the forfeit of his crime had it not been for several sergeants de ville who seized him and attempted to draw him away from his captors

The efforts of the sergeants availed nothing beyond saving the man from instant death Blows were aimed at his face and head over the shoulders of the police and many landed fairly At last the police succeeded in driving the howling mob back a foot or so from their prisoner

In the meantime mounted guards were sent to the aid of the policemen who were still struggling to preserve the life of the assassin With drawn sabres in their hands the guards rode down into the swirling crowd, heedless of whom their horses trampled upon

The crowd slowly gave way before the horses and at last the center of the crowd was reached Then a cordon was formed around the 10 almost exhausted policemen and their captive, and the march to the police station began

Even thus surrounded the prisoner was not safe for men in the crowd made frantic endeavors to reach him The guards repelled those attacks with the flat sides of their swords while at the same time keeping watchful eyes upon the mob to prevent the prisoner from being shot Maledictions were hurled upon the captive and never before has such a wild indignation against a human being been seen in this city

A Terrible Shock

The receipt of the news of the assassination caused a great sensation at the Grand theater, which was filled to the walls by the elite of Lyons All were awaiting with impatience the arrival of the president and all were unable to understand the delay Suddenly a man entered the theater, crying at the top of his voice "The president has been assassinated"

The most intense excitement followed this abrupt announcement. Women screamed and several fainted Many men, without waiting to secure their hats ran out of the building in order to confirm the news. They found all the streets leading to the Palais filled with excited throngs, and in a few minutes they were convinced that the report of the cowardly attempt upon the life of the president was true

In the Death Chamber.

The landau, in which were General Borius, the prefect, the mayor and the wounded president, escorted by a detachment of mounted guards, on a gallop, was driven rapidly to the prefecture General Borius the prefect and the mayor alighted.

President Carnot lay motionless and unconscious upon the cushions of the carriage. His eyes were closed. His waistcoat was unbottoned, and his shirt, on which the bright red cordon of the Legion of Honor was conspicuous, was covered on the left side, just over the heart by a large blood stain that extended to the hip It was impossible to tell from his appearance whether he was dead or alive

The crowd surged about in the vicinity of the carriage, but the mounted guards and the foot police held them in check some distance from the landau, in which the president was lying

General Borius, the prefect and the mayor assisted by a number of attendants lifted M Carnot from the carriage, and with difficulty carried him as tenderly as possible to a room on the first floor of the prefecture, and laid him on a bed Dr Gailleton then examined the wound

Shortly after midnight the Archbishop of Lyons was summoned to the bedside of the dying president to administer to him the last rites of the church He was in the room but a short time when he emerged and retired to an adjoining room Here he remained until 12 30 o'clock, when he was again summoned to the president's room where he administered to him the sacrament

M Carnot remained conscious to the last He realized that his life was rapidly ebbing and twice he said. "Jem'en vais" (I am going away)

Dr Poncet leaned over the bed on which the president was dying and said to him 'Your friends are here, Monsieur le President" M Carnot replied. "I am grateful for their presence" and in less than a minute he gasped for breath there was a convulsive shuddering of his body, and the President of France was dead.

France's Future

It would be difficult to express, at this time, an opinion of any value as to the result of the assassination on the future of France That political cabals will be formed to secure the election of M Carnot s successor goes without saying but the time in which such combinations can be formed will be limited, for on Wednesday afternoon the senate and chamber of deputies will meet in joint session to elect his successor

The most prominent name in connection with the presidency is that of M Cassimir Perier, now president of the chamber of deputies.

The political situation, complicated before now becomes more so, and he will indeed be a wise prophet who could foretell the next president of the republic.

The Assassin

The assassin is an Italian named Cesare Giovanni Santo He is a beardless young man When arrested he was attired in a brown suit, and wore a peaked cap that matched the suit in color. Santo, who speaks French badly, when questioned by Prefect Lepine, said that he had lived at Cette, department of Herault for the past six months, and had only come to Lyons yesterday He gave his age as 22 years His replies were given coolly, but without any sign of bravado He refused, however, to answer any of the many questions put to him regarding his motive for stabbing the president declaring that on this subject he would speak only before a tribunal. When he was searched by the police, a book was found in one of his pockets, in which it was written that he had been born in a village in the province of Milan, Italy.

Widow Leaves For Lyons.

PARIS, June 25—Mme. Carnot, accompanied by her daughters, left early this morning for Lyons. The news of the assassination of her husband was broken to her as tenderly as possible. She was almost prostrated with grief, but gave orders for preparations to be at once made to convey her to Lyons.

On every side the deepest sympathy is expressed for Mme Carnot, who did so much socially to make her husband's administration popular Mme Carnot was at the palace of the Elysee when the news of the assassination was conveyed to her by an offical of the president's household She at first refused to believe it, asking why anyone could desire to kill her husband When the truth of the dispatch was impressed upon her she became almost prostrated with grief

She demanded to be at once taken to Lyons, and arrangemants were soon perfected with the railway company, and in a short time, in company with two of her daughters, who were weeping bitterly she was speeding to Lyons in the hope that they would arrive there to find the reports of the president's condition exaggerated

The journey is about 315 miles by rail and before the train had proceeded more than a dozen miles a dispatch was handed aboard of it from one of the stations which had been signalled to stop, announcing that M. Carnot was dead.

Obituary.

Marie Francois Sadi-Carnot, fourth president of the French republic was born at Limoges, France, Aug 11, 1837

He was the eldest son of the ex-Minister Hippolyte Sadi Carnot of 1848, who died in 1888 and was the grandson of Sazare Carnot, known as the "Organizer of victory" The late president was an engineer by profession, and entered the Ecole Polytechnique in 1857

After the revolution of Sept 4, Sadi Carnot was charged as commissiary extraordinary of the provisional government, to organize the national defense in the three departments of the Seine-Inferieure the Eure and of Calvados, and was appointed Jan 10, 1871, prefect of the department of the Seine Inferieure

He was elected representative from the Cote d Or to the national assembly on Feb 8 following, and took his seat with the Left and had himself inscribed as a member of the party known as the Republican Left of which section he became secretary and voted for all the measures which tended toward the definite establishment of the republic

Sadi-Carnot presented himself at the general elections of Feb 10, 1876 as a candidate for the chamber of deputies in the Second division, or Circonscription of the Arrondissement of the Beaune, and was elected by an overwhelming majority He followed the same political course in the new chamber, of which he was elected secretary

In the election of Oct 14, 1877 Sadi-Carnot was re-elected A decree of Aug 26 1878, appointed Sadi Carnot as under secretary of state of the ministry of public works in the Duffaure ministry He retained this position under Premier Waddington when the latter formed his cabinet on Feb 5, 1879, after Marshal Mc Mahon had been succeeded as president of the French republic by M. Jules Grevy

He was re-elected deputy from the Second Circonscription of the Beaune on Aug 21, 1881, and left the ministry, with the other members of the Ferry cabinet, on Nov 10, 1881 M Sadi Carnot was elected one of four vice presidents of the Democratic Left chamber and again received the portfolio of public works, and passed, a few days later, to the ministry of finance, replacing M Clamageran Later, he was elected to the chamber of deputies as a Republican

M Carnot retained his portfolio in the cabinet reconstructed by M DeFreycinet, Jan 7 1886 He definitely left the ministry with the DeFreycinet cabinet in December 1886, and was again elected a member of the budget commission

His Election to the Presidency.

Previous to the presidential crisis of the end of the year 1887 which forced M. Jules Grevy out of power as a result of the financial and judicial scandals which affected his family, M Sadi Carnot was not reckoned among the numerous candidates for the succession

But on Dec 3 in the midst of parliamentary intrigues his candidacy was spontaneously produced and recommended by the dignity of his character and the honesty of his life He polled 303 votes out of 852 M Jules Ferry polled 212; General Saussier, 145 M DeFreycinet, 76, General Appert, 72 M Brisson, 26, and M. Floquet polled 5 votes

Upon the second ballot M Carnot was elected president by 616 votes, against 188 cast for General Saussier, and 25 votes scattered among other candidates.

From the day he became president, M Carnot has personally taken the greatest interest in all public functions and in all public affairs, doing everything possible to spread and strengthen the sentiments of concord and confidence in the republic

During the year 1889, the international exposition and the political difficulties were for President Carnot the occasions for redoubling his activity and influence After having on May 4 of that year, at Versailles, inaugurated the fetes in honor of the centenary of the revolution, and the next day opened the industrial and artistic galleries of the Champ de Mars, he did not cease by his visits to the people of all classes and all groups to shower encouragement on all exhibitors.

The president of the head of the executive power of France has been a source of strength to the republic. The trust which the Republican party placed in him has assured calm to the country, and guaranteed the pacific working of the government of all institutions Thus it was that the late president triumphed over the difficulties raised by Boulangerism

President Carnot took a prominent part in bringing about the so called Franco-Russian entente, the visit of the French fleet to Constadt in 1891 later its visit to Portsmouth, and the visit of the Russian squadron to Toulon last year, with the accompanying Franco-Russian fetes

During the Panama scandals he was absolutely above suspicion

THE KIND THAT CURES

GEORGE H COOK, Newburyport Mass

IT CURES! : : : :

MR GEORGE H. COOK IS A WELL-KNOWN CITIZEN OF NEWBURYPORT MASS READ THE FOLLOWING STATEMENT MADE TO OUR REPRESENTATIVE

In February I was taken with 'LA GRIPPE' and was confined to my room for four weeks As soon as I could sit up I began using

DANA'S SARSAPARILLA

I soon wrought a wonderful change. The 'Grip' had left me in a terrible condition—severe pains in back, hips and back of head I was so weak I could hardly get up stairs Two bottles of DANA'S SARSAPARILLA wrought a perfect cure I would not be without it

Dana Sarsaparilla Co. Belfast Maine.

NOTRE DAME ACADEMY.

LOWELL MASS

Boarding and Day School for Young Ladies

ESTABLISHED 1852 - CHARTERED 1869

This school continues the careful training and thorough instruction in every department for which it has hitherto been so favorably known For particulars address The Superior

What would Lowell be without the spindle? The city is known the world over as The Spindle City

The Spindle Cigar

is made by HENRY FLOOD best smoke in town

JAMES MARREN,

Real Estate and Insurance Agent,

121 CENTRAL STREET.

Insurance placed in the most reliable companies.

All orders sent to P. O. Box 486 shall be promptly attended to.

K. H BANCROFT & CO Room 1, Shattuck's New Block

Electrical Supplies, Electrical Repairing

Of all kinds. Telephone 395 Prescott Street Lowell Mass

McCARTIN'S BAKERY 107 Gorham Street

Domestic Bread, Cake and Pastry

Ordres for Wedding Cake promptly filled Beans received for baking

LOTHROP & CUNNINGHAM. 182 Merrimack Street,

Photographers,

Crayons, Pastels and Water Colors a specialty All work Guaranteed.

JAMES A. CAWLEY, Moore Street

COAL.

Telephone for Summer Prices All orders promptly delivered (Late of firm of Cawley Bros

WM. F. COURTNEY, 13 and 14 Manzur Block

Attorney at Law.

Pimples, blotches and eruptions completely vanish before a steady use of

Beecham's Pills

(Worth a Guinea a Box.) (Tasteless)

and health again glows in the pure skin and clear complexion.

25 cents a box.

A. G. Pollard & Co.,

The interest has not diminished in the least for the remnants of fine M. S Challies, and why should it, until the last yard has disappeared? You can get fine material, best of styles, and they run in convenient lengths for Ladies' and Children's Waists and Dresses The price is only 30c a yard.

Palmer Street Centre Aisle

Fans seem to be one of the articles that helps one to be comfortable this hot weather. Our assortment has interested many and may interest you. The price is from 50c. upwards Silk Gauze Fans, India Silk Fans, Oil Silk Fans, Lace Fans, Medalion Fans, Satin Fans, Feather Fans.

Merrimack Street Right

Belts are just as much dictated by fashion as anything else For that reason we have a lot of Leather Belts that sold last year from 25c. to 75c. each, the lot now is marked 10c. each.

Merrimack Street Right Aisle

If you didn't get any of the Remnants of Bleached Cotton that we advertised, you will want some when you see it If you got some you may need some more Two more cases received for sale at the same price, full bleached, fine weave and 36 inches wide, 7 1-2c. a yard.

Merrimack Street Basement.

Keep the flies out We have Screens in 3 sizes, made of steel netting and adjustable extension, 20, 25, and 35c. each.

Merrimack Street Basement.

You will think we are a little too persistent in calling attention to the Kayser Patent Finger Tipped Silk Gloves, but when you get a guarantee ticket with every pair that new gloves will be given for the old ones if the tips wear out before the gloves, it is for your benefit as well as ours. Black and Colors 75c. a pair. Black Milanese Silk $1 a pair

Merrimack Street Rear

Have you tried any of our 3 pairs for $1 Ladies' Fast Black Hosiery? These we carry in stock the year round Some of the recommendations—Double heel and toe, 2 thread, silk finish, fast black, fine guage, Maco yarn. 3 pairs for $1.

Merrimack Street Left Aisle

Murray & Lumas's Florida Water, cool and refreshing.

A. G. POLLARD & CO.,

Merrimack, Palmer, and Middle Streets.

Cook, Taylor & Co.,

231, 233, 235 and 237 Central Street.

HOT WEATHER WRAPPERS

FOR LADIES.

We have just received our new midsummer styles and colors of Print, Cambric and Percale Wrappers, in sizes 32 to 44 bust measures, which we sell at

98c., $1.25, $1.50, $1.75 Each.

Every one is as perfect a fit as any dressmaker could give you, even if she charged you $2.50 to $3 50 for making, and you furnish the material.

If you want trash or ill-fitting wrappers do not look to us for them, but if it is a pleasure to find one ready-made, with interlinings which button, with buttons which will not shake off if you shake the dress: with the most fashionable sleeves, ruffles, and frills, with broad, full skirts; with deep hem at bottom, if you want all these combined in a wrapper that is fully worth all that you pay for it, then come to us, we can satisfy all reasonable customers. 150 dozen to select from. Trying on rooms connected with the department.

Cook, Taylor & Co.,

231, 233, 235, and 237 Central Street.

THE POLAR REFRIGERATOR

Is the best. As a preserver of food it has no superior, and for economy of ice it has no equal. We have been the agents for these goods in Lowell for the past five years and can recommend them to our customers as perfect and sure to give satisfaction in every respect. Do not buy a Refrigerator or Ice Chest till you have examined our line. We can sell you anything you need in the housefurnishing line at prices that will convince you that you can save money by trading with us. Look our stock over before you purchase.

Cookin Bros., NO. 66 PRESCOTT ST.

THE ONLY PLACE IN THE CITY

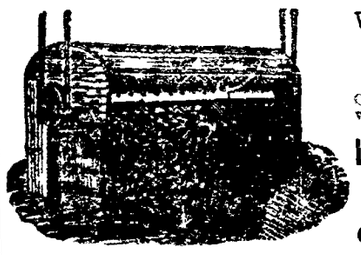

Where CARPETS are thoroughly CBEANED and STEAMED

We take up clean steam make over and lay Carpets Hair Mattresses and Feather Beds renovated by steam

Lowell Steam Carpet Cleaning Works,

12 Weed Street.

GEORGE MADDOCKS, Prop.

We employ no agents, send direct to the works Orders by mail or telephone—21-4.

REFRIGERATORS,

Ice Chests,

Baby Carriages,

Straw Mattings,

CARPETS

You can save 25 per cent. by buying of us.

See our Goods, Prices and Terms before you buy.

Second Hand Goods Bought or taken in part payment for new goods.

CASH OR INSTALMENTS.

A. E. O'HEIR & CO.

Office 10 and 12 Merrimack Street,

(Opposite Post Office)

N. B.—Auction Sales conducted in all parts of the city or state.

WATSON BAKERY

Every evening at 6 o'clock Hot Tea Rolls and Cream Bread also all kinds of Cake and Pastry Only the best stock used in the manufacture of our goods Parties supplied at short notice

Nos 24 to 30 CHARLES STREET

Peter Watson, Prop.

DR. BRETON

The eminent Specialist will be glad to see all his former patrons and any who desire his services at

44 Central Street.

Office Hours—1 to 9 p m Sundays and Holidays by appointment only

Arthur M. Bertrand,

(Successor to F W Sargent,)

MERCHANT TAILOR.

FINE TAILORING A SPECIALTY.

24 Middle Street, Lowell, Mass.

Dress Suits to Let.

Of Course You Will

Want one of those Crystal Vases we are offering at one half price at our store for the week ending June 30. We have them all the way from 19c up

The Vases are of handsome patterns, well made, and of the best material. They are all sizes and styles.

In this season of flowers and roses, a couple of these Vases will be found invaluable Come in and look them over

French & Puffer,

215 Central Street

Do You Go To Lawrence?

If So Call At

THE HOTEL BRUNSWICK,

Which now has the Finest Dining Rooms in the city. They have been recently renovated. The Cuisine is Unsurpassed

Are You Ready for Hot Weather?

Prepare by buying a good Oil Stove or Refrigerator Perhaps you need a Baby Carriage These can be had at bargain prices at

VICTOR PIHL'S.

CORNER CENTRAL AND NORTH STS

SCOTT & O'DAY,

Plumbers and Sanitary Engineers.

Steam, Gas and Water Piping.

JOBBING PROMPTLY ATTENDED TO

11 SOUTH STREET,

Near Middlesex

THE MASON & HAMLIN PIANO

Is characterized by the same high Standard of Excellence that has secured popular recognition for the Mason & Hamlin Organs the standard of the world The Mason & Hamlin Piano is constructed on an improved method of stringing invented and patented in 1882 which pianos every one pronounces The Greatest Improvement in Pianos in Half a Century The agency for these Pianos and Organs has been secured for Lowell and vicinity by

George Gardner,

45 PRESCOTT STREET

DR. KELLEY, SURGEON DENTIST 167 CENTRAL ST opposite the Washington House

T. M. BOLTON, 189 Market Street, Gates' Block,

Saddle and Harness Maker,

Fine Repairing at the Lowest Rates

WANT COLUMN

Advertisements inserted under this head for ONE CENT A WORD, first insertion, subsequent insertions HALF PRICE.

LOST—A lady's ring set with garnet and four pearls on Wednesday night in the vicinity of Suffolk street Reward at this office.

WANTED—A position as a first-class grocery clerk or meat cutter Can furnish best of references was with last employer three years. Address H M Richardson City General Del s.

WANTED—An energetic man to take the agency of our kiln dried bundle wood One having some other business which occupies only a part of his time preferred Address W, SUN office

TENEMENTS TO LET

TO LET—A good tenement 52 Third street. 8 rooms rent $8 50 per week

TO LET—At Middlesex Village a tenement of six rooms and barn with large yard G D. Kimball at Runels building, cor Merr'k and Bridge streets

FOR SALE—Cottage of 6 rooms and pantry near Salem street Sewer connections, good lot of land Price $1800 Fish & Plummer, 137 Central street

FOR SALE—In Belvidere cottage house of 7 rooms large lot of land This is a bargain. Price $1400 G L Hubbard 17 Merrimack street

GET YOUR SUMMER CLOTHES cleansed with Merrimack Steam Dyeing and Cleansing Works Clothing dyed repaired and repaired Short notice 17 Merrimack street P P Lew, proprietor

PANTS PRESSED—10 CENTS per pair at Baldwin's 434 Merrimack street opp Tremont

FOR SALE—In Centralville good cottage house of 6 rooms pantry and bath rooms. Furnace heat Large lot and carriage house and 100 feet of land Price $2,000 on easy terms G L Hubbard 17 Merrimack street

CUT PRICES—On Repairing Sponging and Pressing Gentlemen's Clothing at BALDWIN'S 434 Merrimack street

FOR SALE—A first class confectionery tobacco and cigar store in one of the principal business streets in the city Excellent location for business Price $[illegible] Fish & Plummer, 137 Central street

FURNISHED AND UNFURNISHED—[illegible] Hilliard street

FOR SALE—A tenement block Store in first story Modern built but a few years ago in the heart of the city [illegible] property on our list Investment price $2,500 Fish & Plummer 137 Central street

FOR SALE—Good tenement house good barn, [illegible] land always rented [illegible] and easy terms G L. Hubbard 17 Merrimack street

FOR SALE—A good farm of 50 acres with good buildings 6 miles from Lowell. Price [illegible]

FOR SALE—On Fairview avenue cottage [illegible] land Price $550 G L Hubbard 17 Merrimack street

FOR SALE—A very desirable house few [illegible] Appleton corporation will net [illegible] per month [illegible] opportunity [illegible] price $2,800 Fish & Plummer 137 Central street

FOR SALE—A nice cottage house of 7 rooms and bed all modern conveniences gas, cemented cellar sewer connections Concrete walks good lot of land room for stable situated in one of the best locations in the Highlands Few steps from [illegible] street—Price $1350 Fish & Plummer 137 Central street

FOR SALE—City and country property of all kinds and all prices, and all conditions to suit everyone who wants to buy We have boarding and lodging houses of all kinds and just what you want Money to loan on all kinds of property G L Hubbard, 17 Merrimack street, Corner building

FOR SALE—A small farm seven miles from Lowell one half mile from the depot near the school house of Blackberries one quarter of an acre of strawberries seventy five apple trees twenty pear trees one and a half acres with three crops planted Rare bargain For further particulars see C W Pinkham 66 Merrimack street Come quick or you will lose this chance—30 acre of a farm with a 20 room house [illegible] the fine summer boarding house Cuts 50 tons of hay plenty of fruit one and a half miles from the depot and ($1150) eleven hundred and fifty dollars will capture this place Inquire of C W Pinkham 66 Merrimack street

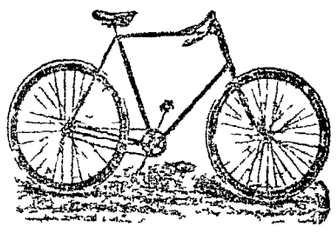

CLEVELAND WHEELS.

Callahan & Sanborn

Merrimack Square, Bridge St.

$5000 WORTH OF TRUNKS,

Valises, Bags, Grips, Shawl Straps, Extension Cases, and every kind of goods usually kept in a well stocked Trunk Manufactory. We have outgrown our store, and in order to continue business we have got to have more room, and in order to do this work we will be obliged to get all our goods moved, so for the next ten days we will sell goods at prices that will be so low that everybody can have a trunk by calling at the

LOWELL Trunk Manufactory

70-72 Middlesex Street.

Old Wood's Building

P. F. Devine, Prop.

JAMES BEEK,

HAY, GRAIN AND POULTRY FOOD.

Little Stone Mill foot of Arch St

LOWEST PRICES TELEPHONE 75-5.

South Common Lots

The Superintendent of Commons will be at the band stand South Common from 2 to 4 p m daily on and after June 13 to let lots for the Fourth of July

Per order Committee on Common

FRANK DUNLAP Chairman.

WILLIAM L HILLS Sect

I. VAN TINE

Expert Bicycle Machinist,

Builder of "Climax" and "Built to Reach" bicycles.

Fine Repairing a Specialty. All work guaranteed. Parts of principal makes always in stock No 7 HURD STREET.

NEWSPAPER ARCHIVE®

CARNOT SHOT

President of the French Republic Assassinated Yesterday.

Anarchist Stabbed Him in the Back While Carriage Riding at Lyons.

Great Indignation Throughout the Country at This Unexpected Calamity.

Excited Populace Would Have Torn the Assassin Limb From Limb Had They Not Been Prevented by the Extraordinary Exertions of Police and Soldiers—President Remained Conscious to the Last Moment—The Dead Statesman's Widow Almost Prostrated With Grief—Sketch of His Career.

LYONS, June 25.—The most intense excitement has been caused everywhere in France by the assassination of President Carnot. To describe the feeling in this city would be almost impossible.

The president was visiting Lyons in connection with the international exhibition. Upon his arrival here, he was tendered a reception at the prefecture, after which he visited the exhibition. After spending some time at the exhibition, he proceeded to the Palais de Commerce, where a banquet was given in his honor.

PRESIDENT CARNOT.

At 9:25 o'clock last night President Carnot started for the theater, where a gala performance was to be given because of his presence in the city. Several carriages were in the procession, the first one being occupied by the president. Mr. Carnot's carriage was driven slowly along in front of the Palais of Commerce, and then turned into Rue de la Republique. When half down the street, which was lined with enthusiastic crowds of people who were loudly cheering, a man rushed out of the crowd and sprang upon the step of the president's landau.

Just at this moment, M. Carnot was waving his right hand and saluting with his hat in his left hand in response to the ovation that was being given to him by the crowd.

The people close to the carriage saw that the man standing on the step had a knife in his hand. By the glare of the electric lights, they saw the bright blade gleam in the air as the assassin's arm descended, and then President Carnot was seen to fall back in his seat, his face deathly pale.

Almost a Lynching.

M. Rivand, who was seated by Mr. Carnot, immediately struck the assassin a blow full in the face and knocked him from the step. Instantly cries of "Le president est assassine," "Mort a la assassin," were heard on every side, and the crowd in the vicinity of the carriage swelled to enormous proportions, every member of it seemingly intent upon killing the assassin. His life would have then and there paid the forfeit of his crime had it not been for several sergeants de ville, who seized him and attempted to draw him away from his captors.

The efforts of the sergeants availed nothing, beyond saving the man from instant death. Blows were aimed at his face and head over the shoulders of the police, and many landed fairly. At last the police succeeded in driving the howling mob back a foot or so from their prisoner.

In the meantime mounted guards were sent to the aid of the policemen, who were still struggling to preserve the life of the assassin. With drawn sabres in their hands, the guards rode down into the swirling crowd, heedless of whom their horses trampled upon.

The crowd slowly gave way before the horses, and at last the center of the crowd was reached. Then a cordon was formed around the 10 almost exhausted policemen and their captive, and the march to the police station began.

Even thus surrounded the prisoner was not safe, for men in the crowd made frantic endeavors to reach him. The guards repelled those attacks with the flat sides of their swords, while at the same time keeping watchful eyes upon the mob to prevent the prisoner from being shot. Maledictions were hurled upon the captive, and never before has such a wild indignation against a human being been seen in this city.

A Terrible Shock.

The receipt of the news of the assassination caused a great sensation at the Grand theater, which was filled to the walls by the elite of Lyons. All were awaiting with impatience the arrival of the president, and all were unable to understand the delay. Suddenly a man entered the theater, crying at the top of his voice: "The president has been assassinated."

The most intense excitement followed this abrupt announcement. Women screamed and several fainted. Many men, without waiting to secure their hats, ran out of the building in order to confirm the news. They found all the streets leading to the Palais filled with excited throngs, and in a few minutes they were convinced that the report of the cowardly attempt upon the life of the president was true.

In the Death Chamber.

The landau, in which were General Borius, the prefect, the mayor and the wounded president, escorted by a detachment of mounted guards, on a gallop, was driven rapidly to the prefecture. General Borius, the prefect and the mayor alighted.

President Carnot lay motionless and unconscious upon the cushions of the carriage. His eyes were closed. His waistcoat was unbuttoned, and his shirt, on which the bright red cordon of the Legion of Honor was conspicuous, was covered on the left side, just over the heart by a large blood stain that extended to the hip. It was impossible to tell from his appearance whether he was dead or alive.

The crowd surged about in the vicinity of the carriage, but the mounted guards and the foot police held them in check some distance from the landau, in which the president was lying.

General Borius, the prefect and the mayor, assisted by a number of attendants, lifted M. Carnot from the carriage, and with difficulty carried him as tenderly as possible to a room on the first floor of the prefecture, and laid him on a bed. Dr. Gailleton then examined the wound.

Shortly after midnight the Archbishop of Lyons was summoned to the bedside of the dying president, to administer to him the last rites of the church. He was in the room but a short time when he emerged and retired to an adjoining room. Here he remained until 12:30 o'clock, when he was again summoned to the president's room, where he administered to him the sacrament.

M. Carnot remained conscious to the last. He realized that his life was rapidly ebbing, and twice he said: "Jem'en vais" (I am going away).

Dr. Poncet leaned over the bed on which the president was dying and said to him: "Your friends are here, Monsieur le President." M. Carnot replied: "I am grateful for their presence," and in less than a minute he gasped for breath, there was a convulsive shuddering of his body, and the President of France was dead.

France's Future.

It would be difficult to express, at this time, an opinion of any value as to the result of the assassination on the future of France. That political cabals will be formed to secure the election of M. Carnot's successor goes without saying, but the time in which such combinations can be formed will be limited, for on Wednesday afternoon the senate and chamber of deputies will meet in joint session to elect his successor.

The most prominent name in connection with the presidency is that of M. Cassimir-Perier, now president of the chamber of deputies.

The political situation, complicated before, now becomes more so, and he will indeed be a wise prophet who could foretell the next president of the republic.

The Assassin.

The assassin is an Italian named Cesare Giovanni Santo. He is a beardless young man. When arrested he was attired in a brown suit, and wore a peaked cap that matched the suit in color. Santo, who speaks French badly, when questioned by Prefect Lepine, said that he had lived at Cette, department of Herault, for the past six months, and had only come to Lyons yesterday. He gave his age as 22 years. His replies were given coolly, but without any sign of bravado. He refused, however, to answer any of the many questions put to him regarding his motive for stabbing the president, declaring that on this subject he would speak only before a tribunal. When he was searched by the police, a book was found in one of his pockets, in which it was written that he had been born in a village in the province of Milan, Italy.

Widow Leaves For Lyons.

PARIS, June 25.—Mme. Carnot, accompanied by her daughters, left early this morning for Lyons. The news of the assassination of her husband was broken to her as tenderly as possible. She was almost prostrated with grief, but gave orders for preparations to be at once made to convey her to Lyons.

On every side the deepest sympathy is expressed for Mme. Carnot, who did so much socially to make her husband's administration popular. Mme. Carnot was at the palace of the Elysee when the news of the assassination was conveyed to her by an official of the president's household. She at first refused to believe it, asking why anyone could desire to kill her husband. When the truth of the dispatch was impressed upon her, she became almost prostrated with grief.

She demanded to be at once taken to Lyons, and arrangements were soon perfected with the railway company, and in a short time, in company with two of her daughters, who were weeping bitterly, she was speeding to Lyons in the hope that they would arrive there to find the reports of the president's condition exaggerated.

The journey is about 315 miles by rail, and before the train had proceeded more than a dozen miles a dispatch was handed aboard of it from one of the stations, which had been signalled to stop, announcing that M. Carnot was dead.

Obituary.

Marie Francois Sadi-Carnot, fourth president of the French republic, was born at Limoges, France, Aug. 11, 1837.

He was the eldest son of the ex-Minister Hippolyte Sadi-Carnot of 1848, who died in 1888, and was the grandson of Lazare Carnot, known as the "Organizer of victory." The late president was an engineer by profession, and entered the Ecole Polytechnique in 1857.

After the revolution of Sept. 4, Sadi Carnot was charged as commissiary extraordinary of the provisional government, to organize the national defense in the three departments of the Seine-Inferieure, the Eure and of Calvados, and was appointed Jan. 10, 1871, prefect of the department of the Seine-Inferieure.

He was elected representative from the Cote-d'Or to the national assembly on Feb. 8 following, and took his seat with the Left and had himself inscribed as a member of the party known as the Republican Left, of which section he became secretary, and voted for all the measures which tended toward the definite establishment of the republic.

Sadi-Carnot presented himself at the general elections of Feb. 10, 1876, as a candidate for the chamber of deputies in the Second division, or Circonscription of the Arrondissement of the Beaune, and was elected by an overwhelming majority. He followed the same political course in the new chamber, of which he was elected secretary.

In the election of Oct. 14, 1877, Sadi-Carnot was re-elected. A decree of Aug. 26, 1878, appointed Sadi-Carnot as under secretary of state of the ministry of public works in the Dufaure ministry. He retained this position under Premier Waddington when the latter formed his cabinet on Feb. 5, 1879, after Marshal McMahon had been succeeded as president of the French republic by M. Jules Grevy.

He was re-elected deputy from the Second Circonscription of the Beaune on Aug. 21, 1881, and left the ministry, with the other members of the Ferry cabinet, on Nov. 10, 1881. M. Sadi-Carnot was elected one of four vice presidents of the Democratic Left chamber, and again received the portfolio of public works, and passed, a few days later, to the ministry of finance, replacing M. Clamageran. Later, he was elected to the chamber of deputies as a Republican.

M. Carnot retained his portfolio in the cabinet reconstructed by M. DeFreycinet, Jan. 7, 1886. He definitely left the ministry with the DeFreycinet cabinet in December 1886, and was again elected a member of the budget commission.

His Election to the Presidency.

Previous to the presidential crisis of the end of the year 1887, which forced M. Jules Grevy out of power as a result of the financial and judicial scandals which affected his family, M. Sadi-Carnot was not reckoned among the numerous candidates for the succession.

But on Dec. 3, in the midst of parliamentary intrigues, his candidacy was spontaneously produced and recommended by the dignity of his character and the honesty of his life. He polled 303 votes out of 852; M. Jules Ferry polled 212; General Saussier, 143; M. DeFreycinet, 70; General Appert, 72; M. Brisson, 20; and M. Floquet polled 5 votes.

Upon the second ballot M. Carnot was elected president by 616 votes, against 188 cast for General Saussier, and 25 votes scattered among other candidates.

From the day he became president, M. Carnot has personally taken the greatest interest in all public functions and in all public affairs, doing everything possible to spread and strengthen the sentiments of concord and confidence in the republic.

During the year 1889, the international exposition and the political difficulties were for President Carnot the occasions for redoubling his activity and influence. After having on May 4 of that year, at Versailles, inaugurated the fetes in honor of the centenary of the revolution, and the next day opened the industrial and artistic galleries of the Champ de Mars, he did not cease by his visits to the people of all classes and all groups to shower encouragement on all exhibitors.

The president of the head of the executive power of France has been a source of strength to the republic. The trust which the Republican party placed in him has assured calm to the country, and guaranteed the pacific working of the government of all institutions. Thus it was that the late president triumphed over the difficulties raised by Boulangerism.

President Carnot took a prominent part in bringing about the so-called Franco-Russian entente, the visit of the French fleet to Constadt in 1891, later its visit to Portsmouth, and the visit of the Russian squadron to Toulon last year, with the accompanying Franco-Russian fetes.

During the Panama scandals he was absolutely above suspicion.

THE KIND THAT CURES

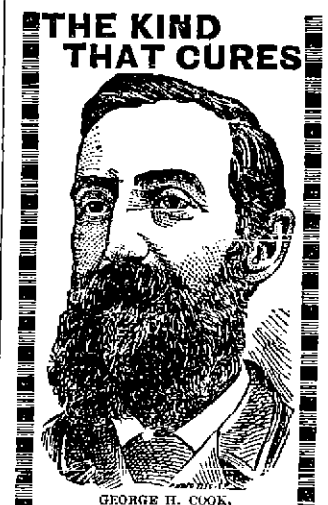

GEORGE H. COOK, Newburyport, Mass.

IT CURES! : : : :

MR. GEORGE H. COOK, IS A WELL-KNOWN CITIZEN OF NEWBURYPORT, MASS. READ THE FOLLOWING STATEMENT MADE TO OUR REPRESENTATIVE:

"Last February I was taken with 'LA GRIPPE' and was confined to my room for four weeks. As soon as I could sit up I began using

DANA'S SARSAPARILLA

It soon wrought a wonderful change. The 'Grip' had left me in a terrible condition—severe pains in back, hips and back of head. I was so weak I could hardly get up stairs. Two bottles of DANA'S SARSAPARILLA wrought a perfect cure. I would not be without it."

Dana Sarsaparilla Co., Belfast, Maine.

NOTRE DAME ACADEMY.

LOWELL, MASS.

Boarding and Day School for Young Ladies

ESTABLISHED 1852. - - - CHARTERED 1865.

This school continues the careful training and thorough instruction in every department for which it has hitherto been so favorably known. For particulars address: The Superior.

What would Lowell be without the spindle? The city is known the world over as "The Spindle City."

The Spindle Cigar

is made by HENRY FLOOD; best smoke in town.

JAMES MARREN,
Real Estate and Insurance Agent,
121 CENTRAL STREET.

Insurance placed in the most reliable companies.

All orders sent to P. O. Box 486 shall be promptly attended to.

K. H. BANCROFT & CO., Room 1, Shattuck's New Block,
Electrical Supplies, Electrical Repairing
Of all kinds. Telephone 39-5, Prescott Street, Lowell, Mass.

McCARTIN'S BAKERY, 107 Gorham Street

Domestic Bread, Cake and Pastry.

Orders for a Wedding Cake promptly filled. Items received for baking.

LOTHROP & CUNNINGHAM, 182 Merrimack Street,

Photographers,

Crayons, Pastels and Water Colors a specialty. All work Guaranteed.

JAMES A. CAWLEY, Moore Street

COAL.

Telephone for Summer Prices. All orders promptly delivered. (Late of firm of Cawley Bros

WM. F. COURTNEY, 18 and 14 Masonic Block

Attorney at Law.

Pimples, blotches and eruptions completely vanish before a steady use of

Beecham's Pills

(Worth a Guinea a Box.) (Tasteless)

and health again glows in the pure skin and clear complexion.

25 cents a box.

A. G. Pollard & Co.,

The interest has not diminished in the least for the remnants of fine M. S. Challies, and why should it, until the last yard has disappeared? You can get fine material, best of styles, and they run in convenient lengths for Ladies' and Children's Waists and Dresses. The price is only 3c. a yard.

Palmer Street, Centre Aisle.

Fans seem to be one of the articles that helps one to be comfortable this hot weather. Our assortment has interested many and may interest you. The price is from 50c. upwards. Silk Gauze Fans, India Silk Fans, Oil Silk Fans, Lace Fans, Medalion Fans, Satin Fans, Feather Fans.

Merrimack Street, Right.

Belts are just as much dictated by fashion as anything else. For that reason we have a lot of Leather Belts that sold last year from 25c. to 75c. each, the lot now is marked 10c. each.

Merrimack Street, Right Aisle.

If you didn't get any of the Remnants of Bleached Cotton that we advertised, you will want some when you see it. If you got some you may need some more. Two more cases received for sale at the same price, full bleached, fine weave and 36 inches wide, 7 1-2c. a yard.

Merrimack Street, Basement.

Keep the flies out. We have Screens in 3 sizes, made of steel netting and adjustable extension, 20, 25, and 35c. each.

Merrimack Street, Basement.

You will think we are a little too persistent in calling attention to the Kayser Patent Finger Tipped Silk Gloves, but when you get a guarantee ticket with every pair that new gloves will be given for the old ones if the tips wear out before the gloves, it is for your benefit as well as ours. Black and Colors 75c. a pair. Black Milanese Silk $1 a pair.

Merrimack Street, Rear.

Have you tried any of our 3 pairs for $1 Ladies' Fast Black Hosiery? These we carry in stock the year round. Some of the recommendations—Double heel and toe, 2 thread, silk finish, fast black, fine guage, Maco yarn, 3 pairs for $1.

Merrimack Street, Left Aisle.

Murray & Lumas's Florida Water, cool and refreshing.

A. G. POLLARD & CO.,
Merrimack, Palmer, and Middle Streets.

Cook, Taylor & Co.,

231, 233, 235 and 237 Central Street.

HOT WEATHER WRAPPERS

FOR LADIES.

We have just received our new midsummer styles and colors of Print, Cambric and Percale Wrappers, in sizes 32 to 44 bust measures, which we sell at

98c., $1.25, $1.50, $1.75 Each.

Every one is as perfect a fit as any dressmaker could give you, even if she charged you $2.50 to $3.50 for making, and you furnish the material.

If you want trash or ill-fitting wrappers do not look to us for them; but if it is a pleasure to find one ready-made, with interlinings which button, with buttons which will not shake off if you shake the dress; with the most fashionable sleeves, ruffles, and frills, with broad, full skirts; with deep hem at bottom; if you want all these combined in a wrapper that is fully worth all that you pay for it, then come to us, we can satisfy all reasonable customers. 150 dozen to select from. Trying on rooms connected with the department.

Cook, Taylor & Co.,

231, 233, 235, and 237 Central Street.

THE POLAR REFRIGERATOR

Is the best. As a preserver of food it has no superior, and for economy of ice it has no equal. We have been the agents for these goods in Lowell for the past five years and can recommend them to our customers as perfect and sure to give satisfaction in every respect. Do not buy a Refrigerator or Ice Chest till you have examined our line. We can sell you anything you need in the housefurnishing line at prices that will convince you that you can save money by trading with us. Look our stock over before you purchase.

Cookin Bros., NO. 66 PRESCOTT ST.

THE ONLY PLACE IN THE CITY

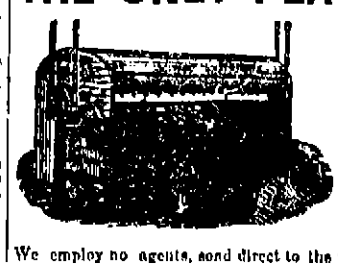

Where CARPETS are thoroughly CBEANED and STEAMED

We take up, clean, steam, make over and lay Carpets, Hair Mattresses and Feather Beds renovated by steam.

Lowell Steam Carpet Cleaning Works,

12 Weed Street.

GEORGE MADDOCKS, Prop.

We employ no agents, send direct to the works. Orders by mail or telephone—21-4.

REFRIGERATORS,

Ice Chests,

Baby Carriages,

Straw Mattings,

CARPETS

You can save 25 per cent. by buying of us.

See our Goods, Prices and Terms before you buy.

Second Hand Goods Bought or taken in part payment for new goods.

CASH OR INSTALMENTS.

A. E. O'HEIR & CO.

Office: 10 and 12 Merrimack Street,

(Opposite Post Office.)

N. B.—Auction Sales conducted in all parts of the city or state.

WATSON BAKERY

Every evening at 5 o'clock Hot Tea Rolls and Cream Bread, also all kinds of Cake and Pastry. Only the best stock used in the manufacture of our goods. Parties supplied at short notice at

Nos. 24 to 30 CHARLES STREET.

Peter Watson, Prop.

DR. BRETON

The eminent Specialist, will be glad to see all his former patrons and any who desire his services at

44 Central Street.

Office Hours—1 to 8 p. m. Sundays and Holidays by appointment only.

Arthur M. Bertrand,

(Successor to F. W. Sargent,)

MERCHANT TAILOR.

FINE TAILORING A SPECIALTY.

24 Middle Street, Lowell, Mass.

Dress Suits to Let.

Of Course You Will

Want one of those Crystal Vases we are offering at one half price at our store for the week ending June 30. We have them all the way from 19c. up.

The Vases are of handsome patterns, well made, and of the best material. They are all sizes and styles.

In this season of flowers and roses, a couple of these Vases will be found invaluable. Come in and look them over.

French & Puffer,

245 Central Street.

Do You Go To Lawrence?

If So, Call At

THE HOTEL BRUNSWICK,

Which now has the Finest Dining Rooms in the city. They have been recently renovated. The Cuisine is Unsurpassed

Are You Ready for Hot Weather?

Prepare by buying a good Oil Stove or Refrigerator. Perhaps you need a Baby Carriage. These can be had at bargain prices at

VICTOR PHIL'S,

CORNER CENTRAL AND NORTH STS.

SCOTT & O'DAY,

Plumbers and Sanitary Engineers.

Steam, Gas and Water Piping.

JOBBING PROMPTLY ATTENDED TO.

11 SOUTH STREET,

Near Middlesex.

THE MASON & HAMLIN PIANO

Is characterized by that same Highest Standard of Excellence which has achieved a reputation for the Mason & Hamlin Organs as the standard of the world. The Mason & Hamlin Piano is constructed on an improved method of stringing, invented and patented in 1883, which piano experts pronounce "The Greatest Improvement in Pianos in Half a Century. The agency for these Pianos and Organs has been secured for Lowell and vicinity by

George Gardner,

45 PRESCOTT STREET.

DR. KELLEY SURGEON DENTIST 131 CENTRAL ST. opposite the Wannamaker House

T. M. BOLTON, 179 Market Street, Gates' Block,

Saddle and Harness Maker,

Fine Repairing at the Lowest Rates

WANT COLUMN

☞ Advertisements inserted under this head for ONE CENT A WORD, first insertion; subsequent insertions HALF PRICE.

LOST—A lady's ring, set with garnet and 11 font pearls, on Wednesday night in the vicinity of Suffolk street. Reward at this office.

WANTED—A position as a first-class grocery clerk or meat cutter. Can furnish best of references, was with last employer three years. Address H. M. Richardson, City General Del'y.

WANTED—An energetic man to take the agency of our Kiln dried bundle wood. One having some other business which occupies only a part of his time preferred. Address W, SUN office.

TENEMENTS TO LET

TO LET—A good tenement, 52 Third street, 6 rooms, rent $3.50 per week.

TO LET—At Middlesex Village a tenement of six rooms and barn with large yard. G. D. Kimball, 6 Hunels building, cor. Merr'k and Bridge streets.

FOR SALE—cottage of 6 rooms and pantry near Salem street, sewer connections, good lot of land, price $1800. Fish & Plummer, 137 Central street.

FOR SALE—In Belvidere, cottage house of 7 rooms, large lot of land. This is a bargain. Price $1400. G. L. Hubbard, 17 Merrimack street.

GET YOUR SUMMER CLOTHES cleaned at the Merrimack Steam Dyeing and Cleansing house. Clothing dyed, cleansed and repaired at short notice. 177 Merrimack street, P. P. Low, proprietor.

PANTS PRESSED—10 CENTS per pair at Baldwin's, 494 Merrimack street, opp. Tremont.

FOR SALE—In Centralville, good cottage house of 7 rooms, pantry and bath rooms. Furnace in cellar. Good large barn and carriage house, and 6000 feet of land. Price $2500 on easy terms. G. L. Hubbard, 17 Merrimack street.

CUT PRICES—On Repairing, Sponging and Pressing Gentlemen's Clothing at BALDWIN'S, 494 Merrimack street.

FOR SALE—A fruit, confectionery, tobacco and cigar store on one of the principal business streets in this city. Excellent location for business. Price, $525. Fish & Plummer, 137 Central street.

FURNISHED AND UNFURNISHED—Rooms to let at 40 Bridge street.

FOR SALE.—A tenement block. Store in one, rents for $28 per month, built but a few years, 2540 feet of land, near center of the city and one of the best pieces of property on our list for investment, price $2600. Fish & Plummer, 137 Central street.

FOR SALE—Good tenement house, good barn, a lot of fruit, 8000 feet of land, always rented. Price very low and on easy terms. G. L. Hubbard, 17 Merrimack street.

FOR SALE—A good farm of 50 acres with good buildings, 6 miles from Lowell. Price $3000.

FOR SALE—On Lakeview avenue, cottage house, good lot of land. Price $950 G. L. Hubbard, 17 Merrimack street.

FOR SALE.—A 2-story 2-tenement house, few steps from Hamilton and Appleton corporations, will rent for $25 per month, a rare opportunity for investment, price $2200. Fish & Plummer, 137 Central street.

FOR SALE—A nice cottage house of 7 rooms and shed all in best of condition, gas, cemented cellar, sewer connections, concrete walks, good lot of land room for stable, situated in one of the best locations in the Highlands. Few steps from Central street—Price $1050. Fish & Plummer, 137 Central street.

FOR SALE—City and country property of all kinds, and all prices, and all conditions, to suit everyone who wants to buy. We have boarding and lodging houses of all kinds and just what you want. Money to loan on all kinds of property. G. L. Hubbard, 17 Merrimack street, Conrick building.

FOR SALE.—A small farm seven miles from Lowell, one-half mile from the depot, near the school, one acre of blackberries, one quarter of an acre of strawberries, seventy-five apple trees, twenty pear trees, one and a half acres with three acres of planted. Rare bargain. For further particulars see C. W. Pinkham, 65 Merrimack street. Come quick or you will lose this chance. —200 acres of a farm, with a 20 room house; would make a fine summer boarding house. Cuts 50 tons of hay, plenty of fruit, one and a half miles from the depot, and ($1150) eleven hundred and fifty dollars will capture this property. Inquire of C. W. Pinkham, 65 Merrimack street.

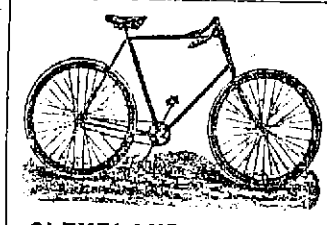

CLEVELAND WHEELS.

Callahan & Sanborn

Merrimack Square, Bridge St.

$5000 WORTH OF TRUNKS,

Valises, Bags, Grips, Shawl Straps, Extension Cases, and every kind of goods usually kept in a well stocked Trunk Manufactory. We have outgrown our store, and in order to continue business we have got to have more room, and in order to do this work we will be obliged to get all our goods removed, so for the next ten days we will sell goods at prices that will be so low that everybody can have a trunk by calling at the

LOWELL Trunk Manufactory

70-72 Middlesex Street.

Old Wooden Building

P. F. Devine, Prop.

JAMES MEEK,

HAY, GRAIN AND POULTRY FOOD.

Little Stone Mill foot of Anne St.

LOWEST PRICES. TELEPHONE 35-6.

South Common Lots

The Superintendent of Commons will be at the band stand, South Common, from 2 to 4 p. m. daily on and after June 13 to let lots for the Fourth of July.

Per order Committee on Commons.

FRANK DUNLAP, Chairman.
WILLIAM L. HILLS, Sect.

I. VAN TINE

Expert Bicycle Machinist,

Builder of "Climax" and "Built to Reach" bicycles.

Fine Repairing a Specialty. All work guaranteed. Parts of principal makes always in stock. No. 7 HIGH STREET.

SUN WEATHER BULLETIN.

ALMANAC FOR MONDAY, JUNE 25.

SUN RISES	4 03	MOON RISES	11 33 AM
SUN SETS	7 28	FULL SEA	3 45 AM
LENGTH OF DAY	15 17		4 15 PM

Forecast for New England: Generally fair, followed by thunder storms in the afternoon and southeast winds.

NO OTHER.

The only penny paper in Lowell receiving cable and telegraphic dispatches is THE SUN. We print the latest news of the world up to the time of going to press with each edition.

LOCAL NEWS.

Smoke Tower's Corner Cigar.

Miss Ethel Cobb is at Juniper Point.

The A. P. A. is to hold open air meetings.

There may be balloon ascensions at Lakeview this season.

Gov. Greenhalge will spend his vacation days at Kennebunkport.

A regular meeting of the school board will be held this evening.

George M. Ward, Arthur Connell and F. Paige are at Magnolia.

Mrs. Huntoon and family, E. N. Ward and family are at Magnolia.

The final examinations at Holy Cross college were concluded Saturday evening.

The state board of education will be here next Saturday, to inspect sites for the new normal school.

Master George Colson of No. Billerica broke his right wrist, last week, by a fall from a scaffold.

Mrs. Elise Lederoute of Lowell has applied for divorce from Desire Lederoute of Manchester, N. H.

Don't forget to call at J. J. Gaynor & Co.'s, 35 Prescott street and inspect their line of baby carriages.

Charles W. Swan's drugstore on Merrimack street was entered Friday night and the thieves secured some booty.

The U. S. is to open a recruiting office here this week. Sergt. Dangler of Fort Warren has been detailed here.

The pupils of Miss Mary Louise Coburn gave a very artistic pianoforte recital Saturday afternoon in Highland hall.

The annual picnic of the Benevolents will be at Lynn beach Aug. 8th and the profits will go to the poor of Lowell.

The closing exercises of St. Patrick's boys' school will occur at Huntington hall, Thursday evening, and will be very interesting.

There was a brush fire in C. F. Colson's woods in No. Billerica, Saturday, which the Hook and Ladder company quickly extinguished.

The way neighboring cities are preparing for Fourth of July it would appear that Lowell people will practically desert this city on that day.

Mrs. C. D. Barrows, Miss Barrows and Miss Fay are attending the Dartmouth commencement today. Mr. C. D. Barrows, Jr., was graduated.

There were 30 deaths last week a rate of 17.8 against 13.6 and 8.02 for the previous two weeks. Five cases only of contagious diseases were reported.

A drunken man fell through a square of glass in the door of Foote's music store on Merrimack street, yesterday morning. He succeeded in making his escape.

Next Wednesday morning a high mass of requiem will be offered up at the Immaculate Conception church for the repose of the soul of the late Archbishop Tache.

The Lowell Military Rifle association, to promote interest in shooting among the members of the local militia, has been formed with Lieut. Worthern, president, and Sergt. Rodgers, secretary.

Mr. James Cummings of Fall River was in this city last Friday, the guest of Mr. William V. Mende. Mr. Cummings was the candidate for senator on the democratic ticket at the last election and was defeated by a small majority. He is very clever, and it is said political honors are awaiting him in the future.

A rifle team from the Lowell militia companies went to Wakefield Saturday and participated in a contest at the range. The Wakefield boys won 300 to 290. The Lowell men's scores were: Priv. Burns, G Co., 44; Sergt. Rodgers, D Co., 43; Corp. Gannon, C. Co., 42; Priv. Estabrook, M Co., 42; Priv. Worthern, D Co., 41; Lieut. Worthern, D Co., 40; Priv. Davis, G Co., 38.

J. E. SHANLEY & CO.

We Expect to Remain Just Four Weeks More.

We are selling out fast. This is more apparent to us than you perhaps, as our stock was very large. But we can see that it has rapidly diminished, and we expect to make great inroads upon the balance during our short stay. We did not come far from the truth when we told you in the early stages of the sale it would take about all summer to close out the entire stock. We give you an invitation to step in and see us any time and every time you are on the street.

The prices we shall make during this four week's sale will be such as to tempt you to buy something in black dress goods, colored dress goods or fancy goods, for we are determined to get out of this store within the time specified. You may have the goods, we want the money.

N. B. Never were there as many black and colored dress goods sold in Lowell before at any sale. Why? Simply because the people know what we say, and that the goods must be marked down to get rid of them before we vacate.

J. E. SHANLEY & CO.,

The only vacating closing out sale in Lowell.

THE PLUMBERS' CRAFT

Has Not Many Inducements for Young Men as Apprentices.

It is said that there is no trade from which there are so many desertions as that of plumbing. A well known plumber in speaking with a SUN man recently said that this is easily accounted for when you consider the conditions connected with the trade.

"In the first place a young man must serve three years before he is allowed to handle the kit of tools himself. He then starts out to work and after being engaged for a year after serving his time as an apprentice he comes under the jurisdiction of and is governed by the rules of the Plumbers' union. According to these rules he is not permitted to work any longer unless he commands a journeyman's pay, which is supposed to be $3 per day. Of course all men are not worth $3 per day, and when the employers find it necessary to pay this amount they give the preference to other and more experienced men. The result is young men are forced out of employment, they become reckless and tired of being unemployed and as a consequence drift into some other business."

There is much truth in the foregoing statement and in the added clause of this plumber that "young men should learn well, whatever they undertake and then be prepared for anything that may arise."

Dr. Coburn DENTIST 81 MERK ST.

A delicious smoke—Old Hundred cigar.

Wall paper at 18 Church street.

T. C. Lee, Fire Insurance, Donovan Bl'dg.

Get all your printing done at the Sun office.

The newly appointed letter carriers began their duties today.

There are 100 more inmates at the city farm than in June of last year.

The Congregational News will not be published until fall after this week.

August Dahlstrom was slightly hurt in the hand at the Cartridge works, Saturday.

Hon. and Mrs. J. C. Abbott and Miss Rachel Abbott have gone to Squirrel Island.

The meeting of the committee on education will be held this evening at 7.30 o'clock.

Burglars made ineffectual attempts to enter residences on Pleasant street Saturday night.

Patten & Co. have the finest potted and cut flowers in the city, Shedd's block, Central street.

Robert E. Gately has returned from his sea trip across the briny deep. He wears a fine coat of tan.

Charles R. Daoust, late of Le National, has accepted an editorial position on the Pawtucket Tribune.

Mrs. Baker, wife of Rev. Dr. Smith Baker, is the guest of Mrs. Mary C. Stetson of Arlington street.

John Kneafsey is said to have rescued Eugene Voneard, from the river near Central bridge, Saturday night.

The dissenting members of the Welch Guards will hold a meeting tonight to take action upon their discharges.

The Locks & Canals are to be asked to discontinue dumping refuse on First street. The dump should be discontinued.

Officer Frank Fox is the happiest man on the force. A bouncing lad weighing 13 pounds, is the pride of his home.

Mr. James McMahon, the well known compositor, will have a boy to apprentice to the trade. The youngster arrived yesterday.

A civil service examination has been ordered for Aug 6, for candidates who desire positions as letter carriers and clerks in the post office.

P. J. Hoar, attorney at law, has removed his office from 19 P. O. block to O'Donnell & Gilbride's building, Merrimack, corner of Palmer street.

Misses Corona Leboeuf, Minnie Blanchard, and Marie Ann Hurturbise have returned home from the convent of Ursuline Nuns at Three Rivers.

A true, life like photo is something everybody admires. Marion makes that kind. Visit his studio in Barrister's hall and have a setting made.

William L. Barrell has been appointed deputy of Spindle City Council, Order of United Friends, and Charles P. Turner has been appointed to act in the same capacity over Mystic Council.

Mr. Charles Surprys has been transferred from second hand of No. 3 weave room on the Merrimack to second hand of the picker room. He wears a ring as a memento of the weave room.

The ladies' of the Lowell Silent society held a pleasant strawberry festival at the home of Mr. and Mrs. John Davis Saturday afternoon. There was a large attendance and considerable enjoyment.

The Independent Democratic club of Ward Six has elected the following officers: President, Thomas F. Roche; secretary, Thomas J. Magee; treasurer, Patrick McGovern; finance committee, John McGovern, John F. Tansy.

Mr. James Watson has been transferred to the position of overseer in the weaving room of the Merrimack mills, the position formerly held by the late David M. Collins. Saturday noon, Mr. Watson's former employes presented him with a fitting testimonial of their esteem and regard.

Lowell Athletes in Trouble.

The following athletes have been disqualified by the N. E. A. A. U. for competing against T. H. Kelley, a professional, at the meet of the Y. M. C. A., on June 9th, and are now ineligible to compete in any amateur sport under union sanction: James P. Cameron, and W. B. Thomas, both of Lowell.

Suspended for competing at the unsanctioned games of the Y. M. C. A., June 9th, H. E. Hinckley, D. J. Looney, E. A. Colcord, E. D. Roche, J. W. Golden, all of Lowell, and J. S. Chambers, W. L. Kershaw and Joseph Provost of Lawrence.

For competing May 30 at the unsanctioned meet of the Urbane Pleasure club, May 30, Mike Kelley of Boston, Purtell, English high school, John Conroy, Desmond of Nebonset, and Delaney, all suspended. M. E. Sliney, J. O'Keefe, Harry Pratt, Dan Desmond, Fred Parsons, W. F. Curley suspended for competing at Wakefield on May 28th, at unauthorized games.

Amateur athletes are reminded that they must not exhibit or compete at unsanctioned games under penalty of disqualification or suspension by the N. E. A. A. U.

A MORNING WEDDING.

Robert V. Saunders Was the Groom and Miss Nettie M. Lake the Bride.

At 9.30 this morning, Mr. Robert V. Saunders and Miss Nettie M. Lake were united marriage at St. Patrick's parochial residence by Rev. Fr. Burke.

Mr. John J. Saunders, a brother of the groom, was best man, and Miss Josephine Lake, a sister of the bride, served as bridesmaid.

After the ceremony a reception was held at the residence of the groom's parents Mr. and Mrs. James Saunders, on Tremont street.

Here only relatives and immediate friends of the family were present. It is seldom that such an array of wedding presents is seen. The house in which the young couple are to reside is completely furnished for them. There is also a great quantity of silverware, pictures, a punch bowl, clocks, chairs, in fact everything that could be desired by a couple starting out in married life.

The happy couple received the congratulations of their friends. They left on the 12.05 train for Emmitsburg, Md., and on their return will reside on Salem street.

The groom is one of the best known young men of the city. He has hundreds of acquaintances who admire his genial ways and who wish him the best of prospects and the happiest sort of a future in his matrimonial venture. He is in business on Salem street. He is connected with many organizations in the city and is very popular. His bride is a young lady of estimable qualities and will make a worthy help mate.

A SAMPLE CAKE

Of Woodbury's Facial Soap and 100-page book on Beauty and Dermatology, Facial Development, Superfluous Hair, Wrinkles, Pimples, Eczema and all Skin and Scalp Imperfections sent sealed to any address for 10 cents.

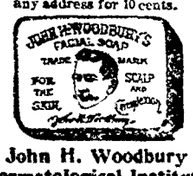

John H. Woodbury
Dermatological Institute,
Established 1879. 125 W. 42d St., N.Y.

Highest of all in Leavening Power.—Latest U. S. Gov't Report.

Royal Baking Powder

ABSOLUTELY PURE

BASEBALL.

Saturday's Games and Standing of the Clubs to Date.

At Washington—Boston, 12; Washington, 5.
At Brooklyn—New York, 10; Brooklyn, 5.
At Pittsburg—Pittsburg, 9; Chicago, 4.
At Baltimore—Baltimore, 18; Philadelphia, 11.
At Cincinnati—Cincinnati, 5; Louisville, 1. Cincinnati, 8; Louisville, 3 (second game).
At St. Louis—St. Louis, 14, Cleveland, 3.

The League Standing.

	Won.	Lost.		Won.	Lost.
Baltimore	36	12	New York	27	23
Boston	34	18	St. Louis	22	29
Pittsburg	31	20	Cincinnati	18	32
Brooklyn	29	19	Chicago	16	33
Cleveland	27	18	Washington	16	35
Philadelphia	28	19	Louisville	12	35

New England League Standing.

Fall River	31	14	Lewiston	22	22
Haverhill	26	17	Worcester	21	22
Pawtucket	23	21	Bangor	17	25
Portland	21	20	Brockton	13	25

Around the Bases.

"Black Jack" Burke is umpiring good ball in the New England.

The attendance has been very small in Worcester and Brockton.

Decker of the Chicago club has been called home by the death of a son.

Pitcher Horner has been farmed out to the Springfield club by Baltimore.

The St. Louis pitchers have not kept up the pace of the early part of the season.

Harry Stevens' contract for the score card privilege has been renewed for 1895.

Fred Lake wanted a chance with the Louisvilles, but there was no room for him.

The Washington club has found the Brooklyns the hardest to beat of opponents.

Fred E. Tenney, the famous Brown university catcher, has signed a Boston contract.

Billy Sunday is to join J. Wilbur Chapman, the evangelist, in home missionary work.

Buffalo has participated in the two longest games of the season, 15 innings with Erie and 14 with Syracuse.

The Boston club has taken in over $40,000 thus far this season. This means a large profit to divide at the end of the season.

The release of Pitcher Hodson of the Scranton club has been sold to the Louisville club. He is classed as a first-rate pitcher.

The Harrisburg officials complain of the poor encouragement given the leaders in the Pennsylvania race in the way of attendance.

In the Cleveland-Chicago game of the 20th, Anson and Ryan had one of their periodical disagreements, which cost Ryan $25.

Manager McDermott of the Fall Rivers is very anxious to sign Steere as shortstop, but Steere says New Bedford is good enough for him.

A PORTLAND SENSATION.

Pastor Hughes Makes Sweeping Charges of Municipal Corruption.

PORTLAND, Me., June 25.—In Chestnut Street Methodist church, yesterday afternoon, Rev. Matt S. Hughes preached a sermon which has created great excitement in this city. It was on the line of charges made by The Evening Express and Boston Herald against Sheriff Cram and his deputies and the police force of Portland.

Mr. Hughes said that the fact that rumsellers in the city were paying hush money to liquor deputies and police force is well known and can be easily proven. He demanded the discharge of certain liquor deputies, who are suspected of accepting bribes, and their arrest and imprisonment. He denounced Mayor Baxter and City Marshal Trickey and accused them of wishing to protect rumsellers.

He called upon all good citizens to demand a legislative investigation of the charges brought against county and city officers. The offices of public trust in this county and city, he said, have been prostituted by corrupt officials, and unless something is done to put an end to this nefarious practice of buying grand juries, so that they will not find indictments for the illegal sale of liquor, and bribing officers sworn to enforce the liquor laws, we shall soon be governed by law-breakers, and not by tax-payers.

Mr. Hughes' remarks were frequently interrupted by long and loud applause, and, although delivered in a church, he was even cheered. Public excitement is becoming so great that Governor Cleaves will be prevailed upon to convene a special session of the legislature, and proceed to hold a legislative investigation.

A Vicious Assault.

BOSTON, June 25.—Daniel Ryan, Michael Hickey and Edward H. Welch, alias "Chicken," an ex-convict, were arrested last night for a vicious assault upon Frank McDermott at, his home, 269 Bolton street. The three prisoners had had some trouble with McDermott's wife Saturday night, and at 2 o'clock Sunday morning they returned to the house, forced open the doors, and severely kicked and bruised McDermott.

Regan Used a Sabre.

PROVIDENCE, June 25. The wives of Patrick Regan and Thomas Murphy got into a row, and their husbands came to assist them. Regan seized an old army sabre and struck Murphy in the head. Murphy was rendered unconscious, and bled profusely from a number of severe scalp wounds. His condition is regarded as so critical that Regan is held to await the result of the injuries.

Steam Pipes Burst.

NEW YORK, June 25.—The wildest kind of a panic occurred on the steamboat Tolchester, an excursion boat plying on the Hudson river between this city and Newburgh. The panic was caused by the explosion of steam pipes. The engineer was injured badly, but the passengers and crew were not hurt.

The Plymouth Floated.

NEWPORT, R. I., June 25.—Steamer Plymouth came off the rocks yesterday morning. The vessel is terribly strained. It will be impossible to repair her without removing engines and boilers.

Louis Alexander,

formerly of Fifth avenue, New York, successor to Emerson, tailor, 65 Central street, has received the latest novelties in foreign and domestic suitings, coatings, and trouserings, for summer wear.

Money loaned on endorsed notes, personal securities and second mortgages on real estate by J. B. Swift, 9 Barristers hall. Telephone 406-4.

SEEN AND HEARD.

To be a full-fledged member of the "Ancient, Reckless and Independent Order of Prevaricators," is a position enjoyed by but few persons here, thanks to the truthfulness of our inhabitants. But there is no denying that this organization is flourishing in our city and is creating the greatest excitement among our young men. Some of them pride themselves in membership and openly boast of it, while others "keep their secret" and work quietly. To become a member of this order one must undergo a severe test.

His prevaricating powers must be displayed before a committee on investigation, who must be perfectly satisfied as to the candidate's ability to lie, and pass judgment thereon.

Then he must "blow" himself in true prevaricating fashion, with a finish worthy of one of the four hundred. His name is then reported to headquarters in Boston and the following license is issued:

"Liars license.—

To whom it may concern:

This is to certify that M— is entitled to lie from the 1st day of January to the 31st day of December, he being a duly qualified liar and having satisfied the ancient, reckless and independent order of prevaricators, that he is a fit and proper person to hold a license."

"As witness to my hand this —— day of ——, 1894.

U. R. A. Nother,
Secretary of the state to his
Infernal Majesty."

The latest addition to the order is a well known business man of Ward Five who more than satisfied the conditions for membership and was unanimously elected.

Some Bicycle Briefs.

Perhaps the best thing that was ever done in this state for the benefit of the wheelmen at large was the passage of the bicycle bill by the present legislature. It was signed by the governor but the other day, and does not go into effect until July 14. Its great feature is the annullment of all existing and confusing municipal regulations on the subject.

It has saved to the wheelmen of the state about $500,000. This because the bill does not insist on lanterns. The league is behind the bill and its passage should prove a strong argument to non-league members to become members immediately.

C. E. Goulding and Ed. Buffum of the Vesper club wheeled to Providence, Saturday night and returned yesterday afternoon. These two riders may head the list of cyclists with records, as they intend to ride to Quebec in September, and make a trip through Canada, returning by way of New York state on the railroad.

TO SAVE HIS MOTHER.

A Pawtucket Youth Fatally Wounds His Drunken Stepfather.

PROVIDENCE, June 25.—John Chadwick was brought to the Rhode Island hospital from Pawtucket yesterday, having been fatally shot by his stepson, Thomas Buckley, 16 years old. Chadwick went home at 3 o'clock Sunday morning badly intoxicated. When he entered the house he began to abuse his wife, and seizing a heavy iron stove poker commenced to beat her about the body. He sprang upon her and seized her by the throat, choking her and swearing he would kill her. The noise of the struggle and the cries of the woman aroused the boy, who was sleeping in the next room. He broke the door in. His mother cried to him to save her, and taking a revolver he shot Chadwick twice, one ball lodging in the stomach and the other just over the heart. The boy was arraigned in the district court and pleaded not guilty to the charge of assault with intent to kill. He was bound over to the grand jury.

EXPLOSION OF FIREDAMP

Resulted In the Loss of Two Hundred and Fifty Lives.

CARDIFF, June 25.—The men who have volunteered to search the Albion colliery at Cilfyndd, the scene of the terrible explosion of firedamp Saturday evening, were at work all day Sunday.

The number of dead, will, it is believed, reach 250. It has been ascertained that 267 men and boys descended the shaft, and of this number only 17 have been saved. A large number of bodies are buried beneath the earth falls, and it has been found impossible as yet to extricate them.

Thus far 142 bodies have been taken from the pit.

Cursed by Drink.

PROVIDENCE, June 25.—Nellie Williams has been on a spree for nearly two weeks, and during that time all the food her three small children have had has been what they have gathered from swill barrels. Nellie, who comes of a good family, fell through love of drink. She is married to a colored man. When she was arrested yesterday the children were so weak they could not stand.

One Was Fatally Injured.

PROVIDENCE, June 25.—A Mount Pleasant electric car crashed into a buggy in Jackson street last night. The horse was killed instantly, and John Coyle and his wife were thrown upon the sidewalk. Coyle was not badly hurt, but Mrs. Coyle sustained injuries which may prove fatal.

Charged With a Heinous Crime.

GREENFIELD, Mass., June 25.—Gene Martin, aged 22, was arrested here by request of his father, a Wallingford (Vt) farmer, on the charge of feloniously assaulting his own sister, a girl of 14. Young Martin has a bad name.

Fire Cleaned Out the Store.

PROVIDENCE, June 25.—The jewelry store of Jacob Graff was completely gutted by fire yesterday. Everything in the store was ruined. The loss cannot be estimated, as the proprietor left town just before the fire.

Procession Headed Off.

VIENNA, June 25.—An immense meeting of socialists was held in the prater yesterday, to declare in favor of universal suffrage. The socialists intended to have a procession, but this was prevented by the police.

COMPLEXION POWDER
Is an absolute necessity of refined toilet in this climate. Pozzoni's combines every element of beauty and purity.

BILLHEADS of every description printed at short notice at the SUN office.

New York
Cloak and Suit Co,
No. 12 John Street.

Prominent June Bargains.

Continued - Reductions

Made for the purpose of reducing our stock to the lowest point possible before June 30. The lowest prices in the market will be found on every article in our store.

For $1.50 each, 1 lot Ladies' Duck Suits, Eton style, worth $2.50.
For $1.98 each, Ladies' Duck Suits, Tuxedo style, polka dot or stripes.
For $2.75 each, Ladies Navy Blue and Black Serge Tuxedo Suits, reduced from $4.75.
For $5, $6, and $7.50 Ladies' Tailor Made Suits of All-Wool Storm Serges, reduced from $7.50 and $10.
For $8.75 each, 1 lot Tailor Made Suits, in blue or black Storm Serge, or Tan Covert Cloth, Jackets lined throughout with satin, and very full skirt, reduced from $15 each.

Ladies' Shirt Waists

Special Values for This Week.

White Lawn Shirt Waists, 39c. each, worth 50c.
White Lawn Shirt Waists, 69c. each, worth 95c.
White Lawn Shirt Waists, 95c. each, worth $1.25.
White Lawn Shirt Waists, $1.15 each, worth $1.50
White Lawn Shirt Waists, $1.25 each, worth $1.75.
Dotted and Striped Shirt Waists, laundered collars and cuffs, for 50c., 75c., 95c., $1, $1.25 and $1.50.

THE PRICE TELLS
WHEN IT HAS THE QUALITY TO BACK IT.

And the Price is the thing whereby we catch the Pocketbooks of the people.

In Men's Underwear

Merino Shirts and Drawers, just the weight for spring, worth 35c, Our price 17c.
Balbriggan Shirts and Drawers, fine gauze, worth 40, Our price 23c.
Fine medium weight white Merino Shirts and Drawers, worth 50c, Our price 25c.
Very fine medium weight, random Merino Shirts and Drawers, worth 62 1-2c, Our price 38c.
Extra fine Merino, natural color Shirts and Drawers, worth 75. Our price 50c.

In Negligee Shirts.

Men's Negligee Shirts, laundered collars and cuffs. Negligee Shirts, worth $1.50, Our price 75c,
Men's Brokaw brand, laundered collars and cuffs, good full size Shirts, worth $1.25, Our price $1.00

In Boys' Waists and Blouses.

Boy's Cotton Waists, in neat designs, worth 25c, Our price 15c.
Boys' fine Percale Waists, well made in every respect, worth 40c, Our price 25c.
Boys' Blouse Waists, in neat, dark Cheviots, well trimmed, cheap at 40c, Our price 25c.

J. L. CHALIFOUX,
Central and Middle Streets.

NEW BUTTER.

20 lb. Tubs - - - 18c. lb.
10 lb. Tubs - - - 19c. lb.
5 lb. Tubs - - - 20c. lb.
Fancy Creamery Prints, 22c. lb.

The Butter is new made and warranted strictly pure. We DON'T sell any oleo or butterine. Come now before it gets higher.

FARLEY'S .·. CASH .·. GROCERY,
New No. 140 Gorham St.

HAVE YOU TRIED IT?

One of the best GOLD HEART FLOUR, $4.75 per barrel. 65c. per bag.

A 10c box of Boston Baking Powder given away with every bag or barrel sold this month. We recommend it.

Just received another lot of Old Fashioned Dried Apples only 5c. per lb.

THE BOSTON BRANCH GROCERY
Old No. 199 Middlesex St. New No. 455.
Opp. Northern Depot Telephone 374-3, Brass Signs.
CALEB L. SMITH.....Proprietor

OFFICE TO LET—In THE SUN building. A nice location for a doctor or light professional business. Inquire at THE SUN office.

O'Donnell & Gilbride.

SUPERIOR VALUE GIVING.

The Perennial Fountain of Bargains

The only way to make money is by saving it. You can always do that by trading at O'DONNELL & GILBRIDE'S BIG STORE.

Another week of reckless underselling, the most extravagant bargain giving that makes our store the Bargain Headquarters of Lowell.

Eddy Refrigerators.

The best built and most economical consumers of ice are the Eddys. Beginning TODAY and continuing throughout the week, we will offer special advantages to purchasers of Refrigerators. The prices we will name will still further spread the name and fame of this truly great Refrigerator. Come in and see them.

Special Bargains in Wash Fabrics.

100 pieces of Cream Striped Seersucker, only 6 1-4c. per yard.
75 pieces of Arabian Dimity and Regina Cambrics, 37 inches wide, 12 1-2c. per yard.
60 pieces of Fancy Lawns, colors warranted, 40 inches wide, only 12 1-2c. per yard.
50 pieces of Fancy Swivel Muslins, 32 inches wide, only 15c. per yard.
20 pieces of Black Lace Jaconettes, fancy stripes, 32 in. wide, only 25c per yard.
2 cases of best quality Light Print, only 4c. per yard.
1 case of fine Batiste, only 8c. per yard.
1 case of extra fine Satteen, regular 25c. quality, only 19c. per yard.
1 case of extra fine Ginghams, regular 15c. quality, down to 9c. per yard.
1 case of Japonais Cloths, regular price 19c., down to 12 1-2c. per yard.

A Big Linen Sale This Week.

The largest value given in New England will occur on our Linen Counter this week. The enticing price reasons should bring a crowd.

Towels.

50 dozen Huck Towels, extra Heavy, size 24x55, regular price 17c., only 10c. each.
25 dozen Huck Towels, hemstitched, pure linen, regular price 25c., only 17c. each.
1 lot of fine Damask Towels, open border, regular price 25c., only 15c. each.
1 lot of extra heavy Damask Towels, assorted borders, regular price 50c., only 29c. each.

Table Linen.

10 pieces of Silver bleached Damask, 60 inches wide, assorted patterns, warranted pure Linen, never sold less than 50c., only 39c. per yard.
10 pieces of Full Bleached Damask, 62 inches wide, regular price 69c., only 47c. per yard.
10 dozen fringed, turkey red Table Covers, 8-4 size, only 79c. each.
10 dozen Fringed Covers, silver bleached linen, size 8x10, salmon and yellow borders, sold to date at $2.25, down to $1.23 each.

Napkins.

50 dozen best quality turkey red Napkins, 5-8 size, plain, red or black borders, warranted East color, only 75c. per dozen.
200 dozen fringed Linen Napkins, plain white, blue, or red borders, only 45c. per dozen.

Toweling Crashes.

200 pieces of Brown Toweling, only 3c. per yard.
25 pieces of Checked Toweling, only 5c. per yard.
5000 yards of fine Russia Crash, regular price 17c., only 12 1-2c. per yard.

100 Pieces Cotton Diaper.

Ten yards in each piece, only 39c. a piece. Don't doubt our salesmen if the prices they tell you sound unreasonably low—their instructions to sell that way are marked (plain figures) on our price tags. They are the winding up of season prices—that accounts for it.

O'DONNELL & GILBRIDE.

Importers and Retailers of Dry Goods, Carpets and Furniture.

MERRIMACK, PALMER and MIDDLE STREETS

THE MERRIMACK CLOTHING CO. ASSOCIATE BUILDING LOWELL, MASS.

THE BIG HOUSE

Calls a halt and bids everybody welcome to

Saturday's Mark-down Sale of Men's Fine Suits, Boys' Confirmation Suits, Outing Shirts, Boys' Waists, Boys' and Men's Straw Hats, Fine Seamless Hose.

There are big lots of them as low as half price. Think of it, in the middle of the season, too. Really we are making merry over the discomfiture of competitors. Our low prices are a marvel. They are not cheap goods you know but fine goods that we sell cheap. But

Here's the Advantage Friends,

Everything new, stylish and original in design for less than the price asked for "chestnuts" elsewhere.

REMEMBER.—$50,000 worth of New Goods in a New Store with new and perfect fittings in the New Clothing Center.

OPPO. CITY HALL.

☞P. S.—We are the only Merrimack Clothing Co.

THE BANDMAID OF HUMAN CIVILIZATION CO. LOWELL

NOTICE TO CONTRACTORS.

Separate sealed proposals will be received at the office of Superintendent of Public Buildings till Friday, the 29th day of June, at 5 o'clock P. M., for the Warming and Ventilating of the Pond Street School Building by Furnace Heat, according to plans and specifications at the superintendent's office.

The contractors to agree to warm and ventilate said building to the satisfaction of the state inspectors and fulfil the requirements of the state laws.

The committee reserve the right to reject any or all proposals.

Per order of the committee on Lands and Buildings

Lowell, Mass., June 22, 1894.

RICHARD BRAY,
Supt. Public Buildings.

Teacher of Music.

Miss Ethel O'Heir is now forming classes for Piano and Organ. For further particulars call at

COR. LANE AND HORN STS. (No. 68.)

N. B.—Would accept position as organist at reasonable terms.

The Circus Has Gone

But There is Enough of That

Fine Claret

Left At

The Golden Sheaf

55 MIDDLE ST.

Near Palmer St. - Telephone 452-3.

LOWELL LAGER by the case. Call and get our Wine circular.

W. H. DAVIS,
Merchant Tailor.

Has a Large Assortment of

Nice Cloths,
Clay Diagonals,
Scotch Suitings, etc.

W. H. DAVIS,
50 CENTRAL ST

NEWSPAPER ARCHIVE®

The Sun keeps the largest press, the largest circulation in Lowell.

Circulation and Subscription Books open to all advertisers.

SUN WEATHER BULLETIN.

ALMANAC FOR MONDAY, JUNE 25.

SUN RISES.....4 00 | MOON RISES..11 52 AM
SUN SETS.....7 28 | HIGH WATER { .. 3 45 AM
LENGTH OF DAY..15 17 | HIGH WATER { .. 4 15 PM

Forecast for New England: Generally fair, followed by thunder storms in the afternoon and southeast winds.

NO OTHER.

The only penny paper in Lowell receiving cable and telegraphic dispatches is THE SUN. We print the latest news of the world up to the time of going to press with each edition.

LOCAL NEWS.

Smoke Tower's Corner Cigar.

Miss Ethel Cobb is at Juniper Point.

The A. P. A. is to hold open air meetings.

There may be balloon ascensions at Lakeview this season.

Gov. Greenhalge will spend his vacation days at Kennebunkport.

A regular meeting of the school board will be held this evening.

George M. Ward, Arthur Connell and F. Paige are at Magnolia.

Mrs. Huntoon and family, E. N. Ward and family are at Magnolia.

The final examinations at Holy Cross college were concluded Saturday evening.

The state board of education will be here next Saturday, to inspect sites for the new normal school.

Master George Colson of No. Billerica broke his right wrist, last week, by a fall from a scaffold.

Mrs. Elise Lederoute of Lowell has applied for divorce from Desire Lederoute of Manchester, N. H.

Don't forget to call at J. J. Gaynor & Co.'s, 35 Prescott street and inspect their line of baby carriages.

Charles W. Swan's drugstore on Merrimack street was entered Friday night and the thieves secured some booty.

The U. S. is to open a recruiting office here this week. Sergt. Dangler of Fort Warren has been detailed here.

The pupils of Miss Mary Louise Coburn gave a very artistic pianoforte recital Saturday afternoon in Highland hall.

The annual picnic of the Benevolents will be at Lynn beach Aug. 8th and the profits will go to the poor of Lowell.

The closing exercises of St. Patrick's boys' school will occur at Huntington hall, Thursday evening, and will be very interesting.

There was a brush fire in C. F. Colson's woods in No. Billerica, Saturday, which the Hook and Ladder company quickly extinguished.

The way neighboring cities are preparing for Fourth of July it would appear that Lowell people will practically desert this city on that day.

Mrs. C. D. Barrows, Miss Barrows and Miss Fay are attending the Dartmouth commencement today. Mr. C. D. Barrows, Jr., was graduated.

There were 30 deaths last week a rate of 17.8 against 13.6 and 8.92 for the previous two weeks. Five cases only of contagious diseases were reported.

A drunken man fell through a square of glass in the door of Fnoin's music store on Merrimack street, yesterday morning. He succeeded in making his escape.

Next Wednesday morning a high mass of requiem will be offered up at the Immaculate Conception church for the repose of the soul of the late Archbishop Tache.

The Lowell Military Rifle association, to promote interest in shooting among the members of the local militia, has been formed with Lieut. Worthern, president, and Sergt. Rodgers, secretary.

Mr. James Cummings of Fall River was in this city last Friday, the guest of Mr. William V. Meade. Mr. Cummings was the candidate for senator on the democratic ticket at the last election and was defeated by a small majority. He is very clever, and it is said political honors are awaiting him in the future.

A rifle team from the Lowell militia companies went to Wakefield Saturday and participated in a contest at the range. The Wakefield boys won 300 to 298. The Lowell men's scores were: Priv. Burns, G Co., 44; Sergt. Rodgers, D Co., 43; Corp. Gannon, C. Co., 42; Priv. Estabrook, M Co., 42; Priv. Worthern, D Co., 41; Lieut. Worthern, D Co., 40; Priv. Davis, G Co., 38.

J. E. SHANLEY & CO.

We Expect to Remain Just Four Weeks More.

We are selling out fast. This is more apparent to us than you perhaps, as our stock was very large. But we can see that it has rapidly diminished, and we expect to make great inroads upon the balance during our short stay. We did not come far from the truth when we told you in the early stages of the sale it would take about all summer to close out the entire stock. We give you an invitation to step in and see us any time and every time you are on the street.

The prices we shall make during this four week's sale will be such as to tempt you to buy something in black dress goods, colored dress goods or fancy goods, for we are determined to get out of this store within the time specified. You may have the goods, we want the money.

N. B. Never were there as many black and colored dress goods sold in Lowell before at any sale. Why? Simply because the people know what we say, and that the goods must be marked down to get rid of them before we vacate.

J. E. SHANLEY & CO.,

The only vacating closing out sale in Lowell.

THE PLUMBERS' CRAFT

Has Not Many Inducements for Young Men as Apprentices.

It is said that there is no trade from which there are so many desertions as that of plumbing. A well known plumber in speaking with a SUN man recently said that this is easily accounted for when you consider the conditions connected with the trade.

"In the first place a young man must serve three years before he is allowed to handle the kit of tools himself. He then starts out to work and after being engaged form year after serving his time as an apprentice he comes under the jurisdiction of and is governed by the rules of the Plumbers' union. According to these rules he is not permitted to work any longer unless he commands a journeyman's pay, which is supposed to be $3 per day. Of course all men are not worth $3 per day, and when the employers find it necessary to pay this amount they give the preference to other and more experienced men. The result is young men are forced out of employment, they become reckless and tired of being unemployed and as a consequence drift into some other business."

There is much truth in the foregoing statement and in the added clause of this plumber that "young men should learn well, whatever they undertake and then be prepared for anything that may arise."

Dr. Colburn DENTIST 31 MERK ST.

A delicious smoke—Old Hundred cigar.

Wall paper at 18 Church street.

T. C. Lee, Fire Insurance, Donovan Bl'dg.

Get all your printing done at the Sun office.

The newly appointed letter carriers began their duties today.

There are 100 more inmates at the city farm than in June of last year.

The Congregational News will not be published until fall after this week.

August Dahlstrom was slightly hurt in the hand at the Cartridge works, Saturday.

Hon. and Mrs. J. C. Abbott and Miss Rachel Abbott have gone to Squirrel Island.

The meeting of the committee on education will be held this evening at 7.30 o'clock.

Burglars made ineffectual attempts to enter residences on Pleasant street Saturday night.

Patten & Co. have the finest potted and cut flowers in the city, Shedd's block, Central street.

Robert E. Gately has returned from his sea trip across the briny deep. He wears a fine coat of tan.

Charles R. Daoust, late of Le National, has accepted an editorial position on the Pawtucket Tribune.

Mrs. Baker, wife of Rev. Dr. Smith Baker, is the guest of Mrs. Mary C. Stetson of Arlington street.

John Kneafsey is said to have rescued Eugene Voncard, from the river near Central bridge, Saturday night.

The dissenting members of the Welch Guards will hold a meeting tonight to take action upon their discharges.

The Locks & Canals are to be asked to discontinue dumping refuse on First street. The dump should be discontinued.

Officer Frank Fox is the happiest man on the force. A bouncing lad weighing 13 pounds, is the pride of his home.

Mr. James McMahon, the well known compositor, will have a boy to apprentice to the trade. The youngster arrived yesterday.

A civil service examination has been ordered for Aug 6, for candidates who desire positions as letter carriers and clerks in the post office.

P. J. Hoar, attorney at law, has removed his office from 10 P. O. block to O'Donnell & Gilbride's building, Merrimack, corner of Palmer street.

Misses Corona Lebeouf, Minnie Blanchard, and Marie Ann Hurlurbise have returned home from the convent of Ursuline Nuns at Three Rivers.

A true, life like photo is something everybody admires. Marion makes that kind. Visit his studio in Barrister's hall and have a sitting made.

William L. Barrell has been appointed deputy of Spindle City Council, Order of United Friends, and Charles P. Turner has been appointed to act in the same capacity over Mystic Council.

Mr. Charles Surprys has been transferred from second hand of No. 3 weave room on the Merrimack to second hand of the picker room. He wears a ring as a memento of the weave room.

The ladies' of the Lowell Silent society held a pleasant strawberry festival at the home of Mr. and Mrs. John Davis Saturday afternoon. There was a large attendance and considerable enjoyment.

The Independent Democratic club of Ward Six has elected the following officers: President, Thomas F. Roche; secretary, Thomas J. Magee; treasurer, Patrick McGovern; finance committee, John McGovern, John F. Tansy.

Mr. James Watson has been transferred to the position of overseer in the weaving room of the Merrimack mills, the position formerly held by the late David M. Collins. Saturday noon, Mr. Watson's former employes presented him with a fitting testimonial of their esteem and regard.

Lowell Athletes In Trouble.

The following athletes have been disqualified by the N. E. A. A. U. for competing against T. H. Kelley, a professional, at the meet of the Y. M. C. A., on June 9th, and are now ineligible to compete in any amateur sport under union sanction: James P. Cameron, and W. B. Thomas, both of Lowell.

Suspended for competing at the unsanctioned games of the Y. M. C. A., June 9th, H. E. Hinckley, D. J. Looney, E. A. Colcord, E. D. Roche, J. W. Golden, all of Lowell, and J. S. Chambers, W. L. Kershaw and Joseph Provost of Lawrence.

For competing May 30 at the unsanctioned meet of the Urbane Pleasure club, May 30, Mike Kelley of Boston, Purcell, English high school, John Conroy, Desmond of Nebonset, and Delaney, all suspended. M. E. Silney, J. O'Keefe, Harry Pratt, Dan Desmond, Fred Parsons, W. F. Curley suspended for competing at Wakefield on May 28th, at unauthorized games.

Amateur athletes are reminded that they must not exhibit or compete at unsanctioned games under penalty of disqualification or suspension by the N. E. A. A. U.

A MORNING WEDDING.

Robert V. Saunders Was the Groom and Miss Nettie M. Lake the Bride.

At 9.30 this morning, Mr. Robert V. Saunders and Miss Nettie M. Lake were united in marriage at St. Patrick's parochial residence by Rev. Fr. Burke.

Mr. John J. Saunders, a brother of the groom, was best man, and Miss Josephine Lake, a sister of the bride, served as bridesmaid.

After the ceremony a reception was held at the residence of the groom's parents Mr. and Mrs. James Saunders, on Tremont street.

Here only relatives and immediate friends of the family were present. It is seldom that such an array of wedding presents is seen. The house in which the young couple are to reside is completely furnished for them. There is also a great quantity of silverware, pictures, a punch bowl, clocks, chairs, in fact everything that could be desired by a couple starting out in married life.

The happy couple received the congratulations of their friends. They left on the 12.05 train for Emmitsburg, Md., and on their return will reside on Salem street.

The groom is one of the best known young men of the city. He has hundreds of acquaintances who admire his genial ways and who wish him the best of prospects and the happiest sort of a future in his matrimonial venture. He is in business on Salem street. He is connected with many organizations in the city and is very popular. His bride is a young lady of estimable qualities and will make a worthy help mate.

A SAMPLE CAKE

Of Woodbury's Facial Soap and 100 page book on Beauty and Dermatology, Facial Development, Superfluous Hair, Wrinkles, Pimples, Eczema and all Skin and Scalp Imperfections sent sealed to any address for 10 cents.

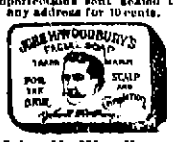

John H. Woodbury
Dermatological Institute,
Established 1875. 125 W. 42d St., N.Y.

Highest of all in Leavening Power.—Latest U. S. Gov't Report.

Royal Baking Powder

ABSOLUTELY PURE

BASEBALL.

Saturday's Games and Standing of the Clubs to Date.

At Washington—Boston, 12; Washington, 5.
At Brooklyn—New York, 10; Brooklyn, 5.
At Pittsburg—Pittsburg, 9; Chicago, 4.
At Baltimore—Baltimore, 18; Philadelphia, 11.
At Cincinnati—Cincinnati, 5; Louisville, 1. Cincinnati, 6; Louisville, 3 (second game).
At St. Louis—St. Louis, 14; Cleveland, 3.

The League Standing.

	Won.	Lost.		Won.	Lost.
Baltimore	35	12	New York	27	23
Boston	31	18	St. Louis	22	29
Pittsburg	31	20	Cincinnati	18	30
Brooklyn	29	19	Chicago	19	33
Cleveland	27	18	Washington	16	35
Philadelphia	28	19	Louisville	12	37

New England League Standing.

Fall River	31	14	Lewiston	22	22
Haverhill	20	17	Worcester	21	25
Pawtucket	20	21	Bangor	17	25
Portland	21	20	Brockton	13	22

Around the Bases.

"Black Jack" Burke is umpiring good ball in the New England.

The attendance has been very small in Worcester and Brockton.

Decker of the Chicago club has been called home by the death of a son.

Pitcher Horner has been farmed out to the Springfield club by Baltimore.

The St. Louis pitchers have not kept up the pace of the early part of the season.

Harry Stevens' contract for the score card privilege has been renewed for 1895.

Fred Lake wanted a chance with the Louisvilles, but there was no room for him.

The Washington club has found the Brooklyns the hardest to beat of opponents.

Fred R. Tenney, the famous Brown university catcher, has signed a Boston contract.

Billy Sunday is to join J. Wilbur Chapman, the evangelist, in home missionary work.

Buffalo has participated in the two longest games of the season, 16 innings with Erie and 14 with Syracuse.

The Boston club has taken in over $40,000 thus far this season. This means a large profit to divide at the end of the season.

The release of Pitcher Hodson of the Scranton club has been sold to the Louisville club. He is classed as a first-rate pitcher.

The Harrisburg officials complain of the poor encouragement given the leaders in the Pennsylvania race in the way of attendance.

In the Cleveland-Chicago game of the 20th, Anson and Ryan had one of their periodical disagreements, which cost Ryan $25.

Manager McDermott of the Fall Rivers is very anxious to sign Steere as shortstop, but Steere says New Bedford is good enough for him.

A PORTLAND SENSATION.

Pastor Hughes Makes Sweeping Charges of Municipal Corruption.

PORTLAND, Me., June 25.—In Chestnut Street Methodist church, yesterday afternoon, Rev. Matt S. Hughes preached a sermon which has created great excitement in this city. It was on the line of charges made by The Evening Express and Boston Herald against Sheriff Cram and his deputies and the police force of Portland.

Mr. Hughes said that the fact that rumsellers in the city were paying hush money to liquor deputies and police force is well known and can be easily proven. He demanded the discharge of certain liquor deputies, who are suspected of accepting bribes, and their arrest and imprisonment. He denounced Mayor Baxter and City Marshal Trickey and accused them of wishing to protect rumsellers.

He called upon all good citizens to demand a legislative investigation of the charges brought against county and city officers. The offices of public trust in this county and city, he said, have been prostituted by corrupt officials, and unless something is done to put an end to this nefarious practice of buying grand juries, so that they will not find indictments for the illegal sale of liquor, and bribing officers sworn to enforce the liquor laws, we shall soon be governed by law-breakers, and not by tax-payers.

Mr. Hughes' remarks were frequently interrupted by long and loud applause, and, although delivered in a church, he was oven cheered. Public excitement is becoming so great that Governor Cleaves will be prevailed upon to convene a special session of the legislature, and proceed to hold a legislative investigation.

A Vicious Assault.

BOSTON, June 25.—Daniel Ryan, Michael Hickey and Edward H. Welch, alias "Chicken," an ex-convict, were arrested last night for a vicious assault upon Frank McDermott at his home, 269 Bolton street. The three prisoners had had some trouble with McDermott's wife Saturday night, and at 2 o'clock Sunday morning they returned to the house, forced open the doors, and severely kicked and bruised McDermott.

Regan Used a Sabre.

PROVIDENCE, June 25.—The wives of Patrick Regan and Thomas Murphy got into a row, and their husbands came to assist them. Regan seized an old army sabre and struck Murphy in the head. Murphy was rendered unconscious, and bled profusely from a number of severe scalp wounds. His condition is regarded as critical that Regan is held to await the result of the injuries.

Steam Pipes Burst.

NEW YORK, June 25.—The wildest kind of a panic occurred on the steamboat Tolchester, an excursion boat plying on the Hudson river between this city and Newburgh. The panic was caused by the explosion of steam pipes. The engineer was injured badly, but the passengers and crew were not hurt.

The Plymouth Floated.

NEWPORT, R. I., June 25.—Steamer Plymouth came off the rocks yesterday morning. The vessel is terribly strained. It will be impossible to repair her without removing engines and boilers.

Louis Alexander,

formerly of Fifth avenue, New York, successor to Emerson, tailor, 68 Central street, has received the latest novelties in foreign and domestic suitings, coatings, and trouserings, for summer wear.

Money loaned on endorsed notes, personal securities and second mortgages on real estate by J. H. Swift, 9 Barristers hall. Telephone 405-4.

SEEN AND HEARD.

To be a full-fledged member of the "Ancient, Reckless and Independent Order of Prevaricators," is a position enjoyed by but few persons here, thanks to the truthfulness of our inhabitants. But there is no denying that this organization is flourishing in our city and is creating the greatest excitement among our young men. Some of them pride themselves in membership and openly boast of it, while others "keep their secret" and work quietly. To become a member of this order one must undergo a severe test.

His prevaricating powers must be displayed before a committee on investigation, who must be perfectly satisfied as to the candidate's ability to lie, and pass judgment thereon.

Then he must "blow" himself in true prevaricating fashion, with a finish worthy of one of the four hundred. His name is then reported to headquarters in Boston and the following license is issued:

"Liars license.—

To whom it may concern:

This is to certify that M— is entitled to lie from the 1st day of January to the 31st day of December, he being a duly qualified liar and having satisfied the ancient, reckless and independent order of prevaricators, that he is a fit and proper person to hold a license."

"As witness to my hand this —— day of ——, 1894.

U. R. A. Nother,
Secretary of the state to his
Infernal Majesty."

The latest addition to the order is a well known business man of Ward Five who more than satisfied the conditions for membership and was unanimously elected.

Some Bicycle Briefs.

Perhaps the best thing that was ever done in this state for the benefit of the wheelmen at large was the passage of the bicycle bill by the present legislature. It was signed by the governor but the other day, and does not go into effect until July 14. Its great feature is the annulment of all existing and confusing municipal regulations on the subject.

It has saved to the wheelmen of the state about $500,000. This because the bill does not insist on lanterns. The league is behind the bill and its passage should prove a strong argument to non-league members to become members immediately.

C. E. Goulding and Ed. Buffum of the Vesper club wheeled to Providence, Saturday night and returned yesterday afternoon. These two riders may head the list of cyclists with records, as they intend to ride to Quebec in September, and make a trip through Canada, returning by way of New York state on the railroad.

TO SAVE HIS MOTHER.

A Pawtucket Youth Fatally Wounds His Drunken Stepfather.

PROVIDENCE, June 25.—John Chadwick was brought to the Rhode Island hospital from Pawtucket yesterday, having been fatally shot by his stepson, Thomas Buckley, 16 years old. Chadwick went home at 3 o'clock Sunday morning badly intoxicated. When he entered the house he began to abuse his wife, and seizing a heavy iron stove poker commenced to beat her about the body. He sprang upon her and seized her by the throat, choking her and swearing he would kill her. The noise of the struggle and the cries of the woman aroused the boy, who was sleeping in the next room. He broke the door in. His mother cried to him to save her, and taking a revolver he shot Chadwick twice, one ball lodging in the stomach and the other just over the heart. The boy was arraigned in the district court and pleaded not guilty to the charge of assault with intent to kill. He was bound over to the grand jury.

EXPLOSION OF FIREDAMP

Resulted In the Loss of Two Hundred and Fifty Lives.

CARDIFF, June 25.—The men who have volunteered to search the Albion colliery at Cilfynidd, the scene of the terrible explosion of firedamp Saturday evening, were at work all day Sunday.

The number of dead, will, it is believed, reach 250. It has been ascertained that 267 men and boys descended the shaft, and of this number only 17 have been saved. A large number of bodies are buried beneath the earth falls, and it has been found impossible as yet to extricate them.

Thus far 142 bodies have been taken from the pit.

Cursed by Drink.

PROVIDENCE, June 25.—Nellie Williams has been on a spree for nearly two weeks, and during that time all the food her three small children have had has been what they have gathered from swill barrels. Nellie, who comes of a good family, fell through love of drink. She is married to a colored man. When she was arrested yesterday the children were so weak they could not stand.

One Was Fatally Injured.

PROVIDENCE, June 25.—A Mount Pleasant electric car crashed into a buggy in Jackson street last night. The horse was killed instantly, and John Coyle and his wife were thrown upon the sidewalk. Coyle was not badly hurt, but Mrs. Coyle sustained injuries which may prove fatal.

Charged With a Heinous Crime.

GREENFIELD, Mass., June 25.—Gene Martin, aged 22, was arrested here by request of his father, a Wallingford (Vt.) farmer, on the charge of feloniously assaulting his own sister, a girl of 14. Young Martin has a bad name.

Fire Cleaned Out the Store.

PROVIDENCE, June 25.—The jewelry store of Jacob Graff was completely gutted by fire yesterday. Everything in the store was ruined. The loss cannot be estimated, as the proprietor left town just before the fire.

Procession Headed Off.

VIENNA, June 25.—An immense meeting of socialists was held in the prater yesterday, to declare in favor of universal suffrage. The socialists intended to have a procession, but this was prevented by the police.

COMPLEXION POWDER
Is an absolute necessity of refined toilet in this climate. Pozzoni's combines every element of beauty and purity.

BILLHEADS of every description printed at short notice at the SUN office.

New York Cloak and Suit Co.

No. 12 John Street.

Prominent June Bargains.

Continued - Reductions.

Made for the purpose of reducing our stock to the lowest point possible before June 30. The lowest prices in the market will be found on every article in our store.

For $1.50 each, 1 lot Ladies' Duck Suits, Eton style, worth $2.50.
For $1.98 each, Ladies' Duck Suits, Tuxedo style, polka dot or stripes.
For $2.75 each, Ladies Navy Blue and Black Serge Tuxedo Suits, reduced from $4.75.
For $5, $6, and $7.50 Ladies' Tailor Made Suits of All-Wool Storm Serges, reduced from $7.50 and $10.
For $8.75 each, 1 lot Tailor Made Suits, in blue or black Storm Serge, or Tan Covert Cloth, Jackets lined throughout with satin, and very full skirt, reduced from $15 each.

Ladies' Shirt Waists

Special Values for This Week.

White Lawn Shirt Waists, 39c. each, worth 50c.
White Lawn Shirt Waists, 69c. each, worth 95c.
White Lawn Shirt Waists, 95c. each, worth $1.25.
White Lawn Shirt Waists, $1.15 each, worth $1.50
White Lawn Shirt Waists, $1.25 each, worth $1.75.
Dotted and Striped Shirt Waists, laundered collars and cuffs, for 50c., 75c., 95c., $1, $1.25 and $1.50.

THE PRICE TELLS

WHEN IT HAS THE QUALITY TO BACK IT.

And the Price is the thing whereby we catch the Pocketbooks of the people.

In Men's Underwear

Merino Shirts and Drawers, just the weight for spring, worth 35c,
Our price 17c.
Balbriggan Shirts and Drawers, fine gauze, worth 40,
Our price 23c.
Fine medium weight white Merino Shirts and Drawers, worth 50c,
Our price 25c.
Very fine medium weight, random Merino Shirts and Drawers, worth 62 1-2c,
Our price 38c.
Extra fine Merino, natural color Shirts and Drawers, worth 75.
Our price 50c.

In Negligee Shirts.

Men's Negligee Shirts, laundered collars and cuffs. Negligee Shirts, worth $1.50,
Our price 75c,
Men's Brokaw brand, laundered collars and cuffs, good full size Shirts, worth $1.25,
Our price $1.00

In Boys' Waists and Blouses.

Boy's Cotton Waists, in neat designs, worth 25c,
Our price 15c.
Boys' fine Percale Waists, well made in every respect, worth 40c,
Our price 25c.
Boys' Blouse Waists, in neat dark Cheviots, well trimmed, cheap at 40c,
Our price 25c.

—:o:—

J. L. CHALIFOUX,

Central and Middle Streets.

NEW BUTTER.

20 lb. Tubs - - - 18c. lb.
10 lb. Tubs - - - 19c. lb.
5 lb. Tubs - - - 20c. lb.
Fancy Creamery Prints, 22c. lb.

The Butter is new made and warranted strictly pure. We DON'T sell any oleo or butterine. Come now before it gets higher.

FARLEY'S .·. CASH .·. GROCERY,

New No. 140 Gorham St.

HAVE YOU TRIED IT?

One of the best GOLD HEART FLOUR, $4.75 per barrel, 65c. per bag.

A 10c. box of Boston Baking Powder given away with every bag or barrel sold this month. We recommend it.

Just received another lot of Old Fashioned Dried Apples only 5c. per lb.

THE BOSTON BRANCH GROCERY

Old No. 199 Middlesex St. New No. 453.

Opp. Northern Depot. Telephone 374-3, Brass Rights.

CALEB L. SMITH.....Proprietor

OFFICE TO LET—In THE SUN building. A nice location for a doctor or light professional business. Inquire at THE SUN office.

O'Donnell & Gilbride.

SUPERIOR VALUE GIVING.

The Perennial Fountain of Bargains

The only way to make money is by saving it. You can always do that by trading at O'DONNELL & GILBRIDE'S BIG STORE.

Another week of reckless underselling, the most extravagant bargain giving that makes our store the Bargain Headquarters of Lowell.

Eddy Refrigerators.

The best built and most economical consumers of ice are the Eddys. Beginning TODAY and continuing throughout the week, we will offer special advantages to purchasers of Refrigerators. The prices we will name will still further spread the name and fame of this truly great Refrigerator. Come in and see them.

Special Bargains in Wash Fabrics.

100 pieces of Cream Striped Seersucker, only 6 1-4c. per yard.
75 pieces of Arabian Dimity and Regina Cambrics, 32 inches wide, 12 1-2c. per yard.
60 pieces of Fancy Lawns, colors warranted, 40 inches wide, only 12 1-2c. per yard.
50 pieces of Fancy Swivel Muslins, 32 inches wide, only 15c. per yard.
20 pieces of Black Lace Jaconettes, fancy stripes, 32 in. wide, only 25c per yard.
2 cases of best quality Light Print, only 4c. per yard.
1 case of fine Batiste, only 8c. per yard.
1 case of extra fine Satteen, regular 25c. quality, only 19c. per yard.
1 case of extra fine Ginghams, regular 15c. quality, down to 9c. per yard.
1 case of Japonais Cloths, regular price 19c., down to 12 1-2c. per yard.

A Big Linen Sale This Week.

The largest value given in New England will occur on our Linen Counter this week. The exciting price reasons should bring a crowd.

Towels.

50 dozen Huck Towels, extra Heavy, size 24x55, regular price 17c., only 10c. each.
25 dozen Huck Towels, hemstitched, pure linen, regular price 25c., only 17c. each.
1 lot of fine Damask Towels, open border, regular price 25c., only 15c. each.
1 lot of extra heavy Damask Towels, assorted borders, regular price 50c., only 29c. each.

Table Linen.

10 pieces of Silver bleached Damask, 60 inches wide, assorted patterns, warranted pure Linen, never sold less than 50c., only 39c. per yard.
10 pieces of Full Bleached Damask, 62 inches wide, regular price 69c., only 47c. per yard.
10 dozen fringed, turkey red Table Covers, 8-4 size, only 79c. each.
10 dozen Fringed Covers, silver bleached linen, size 8x10, salmon and yellow borders, sold to date at $2.25, down to $1.23 each.

Napkins.

50 dozen best quality turkey red Napkins, 5-8 size, plain, red or black borders, warranted fast color, only 75c. per dozen.
200 dozen fringed Linen Napkins, plain white, blue, or red borders, only 45c. per dozen.

Toweling Crashes.

200 pieces of Brown Toweling, only 3c. per yard.
25 pieces of Checked Toweling, only 5c. per yard.
5000 yards of fine Russia Crash, regular price 17c., only 12 1-2c. per yard.

100 Pieces Cotton Diaper.

Ten yards in each piece, only 39c. a piece. Don't doubt our salesmen if the prices they tell you sound unreasonably low—their instructions to sell that way are marked (plain figures) on our price tags. They are the winding up of season prices—that accounts for it.

O'DONNELL & GILBRIDE.

Importers and Retailers of Dry Goods, Carpets and Furniture.

MERRIMACK, PALMER and MIDDLE STREETS

THE MERRIMACK CLOTHING CO. ASSOCIATE BUILDING LOWELL, MASS.

THE BIG HOUSE

Calls a halt and bids everybody welcome to

Saturday's Mark-down Sale of Men's Fine Suits, Boys' Confirmation Suits, Outing Shirts, Boys' Waists, Boys' and Men's Straw Hats, Fine Seamless Hose.

There are big lots of them as low as half price. Think of it, in the middle of the season, too. Really we are making merry over the discomfiture of competitors. Our low prices are a marvel. They are not cheap goods you know but fine goods that we sell cheap. But

Here's the Advantage Friends,

Everything new, stylish and original in design for less than the price asked for "chestnuts" elsewhere.

REMEMBER.—$50,000 worth of New Goods in a New Store with new and perfect fittings in the New Clothing Center.

OPPO. CITY HALL.

☞ P. S.—We are the only Merrimack Clothing Co.

NOTICE TO CONTRACTORS.

Separate sealed proposals will be received at the office of Superintendent of Public Buildings till Friday, the 29th day of June, at 5 o'clock P. M., for the Warming and Ventilating of the Pond Street School Building by Furnace Heat, according to plans and specifications at the superintendent's office.

The contractors to agree to warm and ventilate said building to the satisfaction of the state inspectors and fulfill the requirements of the state laws.

The committee reserve the right to reject any or all proposals.

For order of the committee on Lands and Buildings.

Lowell, Mass., June 23, 1894.

RICHARD BRAY,
Supt. Public Buildings.

Teacher of Music.

Miss Ethel O'Leir is now forming classes for Piano and Organ. For further particulars call at

COR. LANE AND HORN STS. (No. 68.)

N. B.—Would accept position as organist at reasonable terms.

The Circus Has Gone

But There is Enough of That

Fine Claret

Left At

The Golden Sheaf

55 MIDDLE ST.

Near Palmer St. - Telephone 452-3.

LOWELL LAGER by the case. Call and get our Wine circular.

W. H. DAVIS,

Merchant Tailor.

Has a Large Assortment of

Nice Cloths,
Clay Diagonals,
Scotch Suitings, etc.

W. H. DAVIS,

50 CENTRAL ST

THE LOWELL DAILY SUN.

VOL. XXIII. NO. 21. LOWELL, MASS., MONDAY, JUNE 25, 1894. PRICE ONE CENT.

Second Edition

5 O'CLOCK

☞THE SUN is the only paper in Lowell receiving The Associated Press, cable and telegraphic despatches. Most of the news items in this issue can be found in the other local papers tomorrow, if you are willing to wait till then.

Many Bodies Found.

By Associated Press to THE SUN.

CARDIFF, Wales, June 25.—A despatch from Pont-y-Pridd says that 192 bodies have been recovered from the mine, which was the scene of an explosion Saturday.

Rep. Smalley Dead.

By Associated Press to THE SUN.

BOSTON, June 25.—Rep. Anthony Smalley of Nantucket, died at the city hospital of dropsy, today.

Everett Mills Closed.

By Associated Press to THE SUN.

LAWRENCE, June 25.—The Everett mills have shut down for all summer.

"DICK" CARTER PROBABLY.

Rumored Appointment of a Lawrence Man to Succeed Solon W. Stevens.

It is unofficially given out today that ex-Senator Richard Carter would be appointed deputy internal revenue collector for this district to succeed Solon W. Stevens, Esq., of this city.

DEATHS.

Mrs. Jane B. Osgood, aged 87 years, died Saturday at her home, 108 Church street.

Mary Ellen Adie, aged 18 years, daughter of Miles Adie, died Saturday afternoon at her home, 24 Linden street. Deceased was widely known and was a teacher in St. Peter's Sunday school. Her death was due to meningitis. She leaves a father, brother and two sisters.

Cornelius C. Paul, aged 61 years, the well known expressman, passed away Saturday afternoon at his home, 9 Huntington street, after a long illness. Mr. Paul went through the war in the 33d Mass. regiment, Capt. Parson's company, and served honorably, but was not a member of the G. A. R. For years he was in Penniman's express office in the Merrimack street station and afterward he and ex-City Marshal Lovejoy formed the Lovejoy-Paul Express company, which operated between Lowell and Boston uniil the business was bought by the American Express company. Upon his retirement he was granted an annuity by the American company. He leaves a wife and two daughters, one of whom is a teacher in the Moody school, the other a pupil in the high school.

Catherine Mulcahey, aged 6 years, died yesterday at her home, 12 Lewis street.

John W., the ten months old son of John J. Delaney of 63 Willow street, died this noon.

McManmon, florist, Prescott & Merr'k sts

A LONG LIST.

Thirty Offenders Charged with Drunkenness Appeared in the Police Court Docket Today.

There were 30 drunks listed by Court Officer Bumps today. Of this number 11 were fined $3 each.

Four were very disagreeably suprised at a fine of $12 for Sunday drunkenness.

Andrew Wilson was sent to the workhouse for five months, Mary Sharrow to jail for four months and George Cain to the reformatory.

Three drunks were fined $5 each. If all the drunks paid $153 would have gone into Clerk Savage strong box.

James F. Millan and Charles McCully were charged with disturbing the peace. One of the men said a Ward Six councilman would help him out of the scrape. Both men were fined $12 each.

John Paulint for common drunkenness, five months in jail. Arthur Tulips, for the same, probationed.

NO MILL HOLIDAY.

Agents Say that While There was Talk No Agreement was Made.

It was reported Saturday that the mills might shut down Saturday night for the whole of next week or that they might shut down July 3d for the remainder of the week.

Agent Cumnock said he knew nothing about such a move and Agent Southworth said it was improbable such a move would be made. The latter said there was informal talk some time ago, but the proposition was dropped.

James F. O'Donnell,

PRACTICAL UNDERTAKER,

Always on Time.

Market Steret, Corner of Worthen

All the latest designs in fine pleasure vehicles.

Our Business Wagons are specially constructed to withstand the wear of pavements and car tracks.

We can save you money. Get our prices and look over our assortment before you purchase elsewhere.

FAY BROS. & HOSFORD.

JOHN W. McEVOY, 137 Central St., Opp. American House, Attorney and Counsellor at Law.

P. H. HEELON, 557 and 559 Gorham St. Boarding, Hack and Livery Stable.

EDWARD CAWLEY, Office, 131 Central Street. Wholesale and Retail Dealer in Coal of all kinds. Also dealer in Wood, Lime, and Cement. Agent for the celebrated Portland drain and sewer pipe. Elevator, Rogers-Street Bridge

OUR DRUGGISTS

Interpretation of New Law on Sixth Class Licenses.

NEW RESPONSIBILITY PLACED ON CITY TREASURERS.

Interview With Mr. Butler of the State Board.

The new law relating to the granting of sixth class or druggists' licenses is a decided departure and places a great deal of responsibility upon the treasurers of the several cities and towns of the commonwealth.

According to this act which was approved May 26th, of this year, no applicant can receive a sixth class license from the licensing board until he produces a certificate of registration from the State Board of Registration in Pharmacy. To obtain such a certificate he must first file a statement setting forth that he is of lawful age and has at least five hundred dollars invested in the business in the shape of drugs, chemicals and poisons, exclusive of all fixtures, soda fountains, cigars or other stock of a drug store. The intent of the law is evidently to make sure that the applicant is in the drug business bona fide. He must also set forth that he is a proper person and that the public good will be promoted by granting him a license to sell intoxicating liquors.

After this blank is filled out it is presented to the treasurer of the city or town in which the applicant resides or intends to do business, and the treasurer, according to the forms and rules adopted by the Board of Registration in Pharmacy, is made the first judge of the moral and business qualifications of the applicant as well as the desirability of granting him a license for the public good.

The first case under this law was presented to City Treasurer Harrington a few days ago, and being in some doubt as to the intent of the statute and the degree of responsibility imposed upon him, he held a consultation with F. H. Butler, secretary of the State Board of Registration in Pharmacy. Mr. Butler said that the instructions which were mailed to the several treasurers throughout the commonwealth meant substantially this:

"That the treasurer shall pass upon the eligibility of the applicant in so far as his standing in the community and past record in the business known to the treasurer as well as his supposed intent to do a legitimate drug business. "The State Board of Pharmacy," said Mr. Butler, "must depend upon some official in each city and town for information regarding the standing of the applicant and the desirability of granting him a certificate.

"We thought of imposing this duty upon the mayor, and selectmen of towns, but we realized that they were more apt to be tied up in a political way, while the treasurer, we assumed, was usually a man who not only held his office regardless of political considerations, but was invariably a man of standing and respectability. A man must of necessity have the public confidence before he is intrusted with the funds of any city or town. We thefore assumed that the treasurer would be the proper person to advise us if the statements of applicants were true or otherwise."

"But," said Mr. Harrington, "this is making me practically a commission of one to pass upon the eligibility of applicants for sixth class licenses. I already have responsibility enough in deciding upon the validity and security of the bonds on all classes of licenses."

Mr. Butler agreed that this was so, but nevertheless gave Mr. Harrington to understand that he was not expected to approve the application of any person whom he knew or thought to be entering the drug business for the purpose of converting his place into a drinking establishment or who misrepresented any facts in his statement or who did not have five hundred dollars worth of drugs, chemicals and poisons in stock, and liable to assessment as personal tax for the ensuing year.

"And we also expect you," said Mr. Butler, "to refuse your indorsement when you are satisfied that the granting of a sixth class license as applied for would not be for the promotion of the public good."

Mr. Harrington said that he did not relish the responsibility, and while he could foresee many difficulties ahead of him on account of the new law, he would still endeavor to discharge the new duty imposed without discrimination against any legitimate druggist or proper applicant, and that he would not knowingly endorse any application that he knew or believed to be made through misrepresentation or for the purpose of doing other than a legitimate drug business.

The operation of this new statute will be of great interest, not only to the druggists themselves, but to the community at large, who are always interested in the proper conduct of this important business.

All the certificates will expire on the first of May following their issue. This will necessitate an annual sifting of the applicants for sixth class licenses and very likely will result in raising the standard of the drug business.

GOSPEL MISSION

Opened at the Palace Pharmacy on Prescott Street.

The store on Prescott street, once occupied by a firm who compounded subscriptions to cure the ills of the flesh, has now been converted into a mission. The mission opened Saturday night, and the psalm tunes wafted through the humid atmosphere until an accident closed the meeting.

Revs. Messrs. Kenngott and Mallory with others were present and the opening was successful. During meeting, about 8.30 o'clock, in the midst of a prayer, the lights in the mission went out and refused to show up again, closing the meeting rather suddenly. Meetings were also held yesterday morning and afternoon.

The luck which attended Rev. Hugh Montgomery and his band in their gospel wagon was not at all good for they ran up against a policeman who made trouble for them. It is said they were holding forth at the corner of Moody and Suffolk street Saturday evening and that the Rev. Hugh was in the midst of a prayer to a large and more or less appreciative audience, when along came a policeman who informed them to move along. It is said the Rev. Hugh was mad yet he moved.

Water Sets.

We have a very fine display of water sets in one of our show windows this week. They range in price from 50c. to $2.50 a set. The U. S. Tea Co., corner Central and Prescott streets.

THE SUN Job Print leads them all. Try us.

CHILDREN CONFIRMED.

FEAST OF ST. JOHN THE BAPTIST FITTINGLY OBSERVED.

Elaborate Services at St. Patrick's and St. Joseph's Catholic Churches—Children Partake of Their First Communion.

The services at St. Patrick's church yesterday were unusually impressive being appropriate to the occasion of the first communion and confirmation of over 200 children and a number of adults. At the eight o'clock mass which was attended by a congregation which taxed the capacity of the spacious basement, the children received their first communion, the sacrament being administered by Revs. Frs. Burke and Leonard. About 130 girls, some of whom were pupils of the academy and 110 boys received the sacrament. The mass was celebrated by Rev. Michael O'Brien, the reverend pastor.

At 10.30 solemn high mass was celebrated by Rev. D. J. Gleason, assisted by Rev. Fr. Leonard, deacon, Rev. Fr. Burke, subdeacon, and Mr. John J. McHugh master of ceremonies.

His Grace, Archbishop Williams occupied a throne within the sanctuary. The choir under the direction of Mr. E. F. Faulkner, rendered a musical program prepared for the occasion the solos being well sustained by Miss Finn and Katie Faulkner, and Messrs. Calnin and O'Brien. Before the sermon, D. J. Donahue, Esq., rendered a beautiful "Veni Creator." The sermon delivered by Rev. Fr. Leonard was an eloquent panegyric on St. John the Baptist, whose feast was being observed.

The sacrament of confirmation was administered by the archbishop during vespers which were sung by Rev. Fr. Leonard in the afternoon. The attendance at vespers was quite large and was composed principally of the parents and friends of the children who were confirmed. The choir rendered the musical vespers and during the confirmation the hymns "Veni Creator" and "Veni Sancti Spiritus" were sung by a quartet consisting of Misses Finn and Faulkner and Messrs. Calnin and O'Brien. Mr. Donahoe rendered the "Salve Regina," very effectively. Miss Finn sang the "O Salutaris."

Archbishop Williams in administering confirmation was attended by Revs. Frs. Gleason and Burke of St. Patrick's and Revs. Frs. O'Brien and Gilday of St. Michael's.

The children who were confirmed were attired in white dresses and wore the customary long veils. The girls had been instructed for some time past by the sisters of Notre Dame and the boys by the Xaverian Brothers.

At St. Joseph Church.

The feast of St. John the Baptist was observed yesterday by the French Catholic societies, the members of which attended solemn high mass at St. Joseph's church. Solemn vespers were sung in the afternoon. There was no procession.

In the evening a lecture was given in Huntington hall by Rev. Fr. R. P. Lacasse, in connection with a concert. The proceeds will be given to the building fund of St. Jean Baptiste's church.

At the 7 o'clock mass in St. Joseph's a class of 297 boys and girls received their first communion. Rev. Fr. Garin, O. M. I., celebrated mass and Revs. Frs. Campeau and Lamothe gave communion. In the afternoon 144 of these boys were ordained into the society L'Ange Gardien by Fr. Lamothe, director of the sodality. Fr. Campeau, at St. Jean Baptiste's church received 153 girls into L'Enfant de Marie society.

LOCAL NOTES.

The board of trade will meet tomorrow evening.

It now looks as if ex-Postmaster Burbank will be appointed fire marshal.

Agent Thomas reports the prospects are bright for the Tremont & Suffolk mills.

All applications for the civil service examination Aug. 7th must be in by July 18th.

Edward Langlois of Ward street, aged 4 years, was badly scalded by a pail of hot water today.

The members of the Shattuck street church enjoyed an outing at Tyngsboro Saturday afternoon.

The L. C. A. A. cricket eleven defeated St. Paul's school on the Dracut oval Saturday 91 to 60 in a two inning match.

The members of the choir of the Berean Primitive Methodist church enjoyed a barge ride to Pelham Saturday night.

There was a lively scrimmage on the East Merrimack street bridge last night in which Officer J. J. Crowley was hit by a rock. Officer Tilton also assisted in the arrest of three men.

The U. S. Bunting Co. are not running full capacity, but expect to run all summer; the Belvidere and Sterling mills expect to run till Aug.; the carpet mills will probably not reopen until the tariff bill is disposed of.

Mrs. David A. Parthenais of Phillips street, observed the anniversary of her birthday yesterday. During the day she received the congratulations of her many friends and entertained a large company in the evening.

Miss Lizzie McNamee was recently the recipient of a surprise party at her home on Fletcher street. Through D. S. O'Brien, Miss McNamee was presented a fine banquet lamp as a reminder of the pleasant occasion.

A Syrian woman was ferociously assaulted by a man Saturday evening in the vicinity of Tilden street. She was beaten and kicked and was taken to the corporation hospital in the ambulance. The cause of the assault is somewhat mysterious though it is thought an arrest will be made.

The Channing Fraternity.

Rev. George Batchelor presided over the annual meeting of Channing Fraternity held at the Unitarian church yesterday.

Reports of various committees were received and accepted and the treasurer's report will be acted upon at the adjourned meeting in October.

Officers were elected as follows: President, Rev. George Batchelor; vice presidents, Chas. H. Hobson, Chas. R. Talbot, Mrs. F. T. Greenhalge, Mrs. Fred Faulkner; secretary, Mrs. Henry J. Fay; treasurer, E. K. Perley; editors of Year Book, Mrs. Henry J. Fay, Miss H. A. Whittier, Mrs. H. C. Cooper; country week, J. A. Knowles, A. S. Guild, F. A. Fisher, E. Ellingwood, Miss Kate Brazer, Mrs. C. H. Kimball, Mrs. E. W. Lovejoy, Mrs. J. T. Stevens, Mrs. J. G. Hill, Miss J. B. Bradt; flower mission, Miss Anna F. Anderson and assistants.

The High School.

The following named pupils of the high school will participate in readings and essays at high school hall tomorrow: E. B. Roache, "A New South;" J. W. H. Corbett, "Grand Army of the Republic;" Albert H. Archibald, "New States;" John H. Lambert, "Sir Roger de Coverly's Characters and Customs;" J. T. Donehue, Jr., "Courtin'." The following girls will also appear: Miss Aldrich, Miss Forrest, Miss Paige, Miss Lockhart and Miss Buckman.

LATEST

THEIR REVENGE

Anarchists Glory Over the Death of Carnot.

NATIONAL FEELING IS STRONG AGAINST THE ITALIANS.

U. S. Government Sends a Message to Madame Carnot.

By Associated Press to THE SUN.

PARIS, June 25.—Excitement runs high in this city today over the Carnot murder and every Italian restaurant was obliged to close its door to prevent scenes of disorder. Residents of Italian birth are keeping out of sight also.

LYONS.—Murderer Santo in an interview today, said it was to avenge the deaths of Vaillant and Henry, the anarchists recently guillotined.

This news has enraged the people who are persecuting the anarchists. The police have ample proofs that Pres. Carnot's murder is a deeply laid plot. They are watching the leaders and many arrests are hourly expected.

The weapon used had a three edged, triangular blade of stiletto pattern with "Ricord De Toledo" on it. The handle was of striped red and black velvet.

Pres. Carnot's last words were "Thank you my friends."

Mrs. Carnot Arrives.

By Associated Press to THE SUN.

LYONS, June 25.—Mme. Carnot, with her sons, Francois and Ernest Carnot, arrived here from Paris at 6 o'clock this morning, by special train. She was met at Dijon by Premier Dupuy, who informed her that all was over.

Mme. Carnot entered a carriage and was driven immediately to the prefecture, where the body of her husband was lying. Her three sons and the officers of the president's household accompanied her to the bedside.

Mme. Carnot stood trembling as she gazed at the face of the dead, but shed no tears, though all about her were weeping. The officers retired, leaving the widow and her sons with their dead husband and father.

Great Britain Mourns.

By Associated Press to THE SUN.

LONDON, June 25.—As at the time when President James A. Garfield of the United States died the British court has gone into mouring for 30 days. A message of condolence has been sent to Madame Carnot.

Emperor William's Message

By Associated Press to THE SUN.

BERLIN, June 25.—Upon hearing of President Carnot's death Emperor William sent a tender message of condolence to the widow.

Italian Government Regrets.

By Associated Press to THE SUN.

ROME, June 25.—The Italian government has sent a message of condolence to the French government of special significance owing to the nationality of the murderer. The chamber of deputies has adjourned out of respect.

OUR OWN COUNTRY.

Extends its Sympathy to the Mourning Family of Pres. Carnot.

Associated Press to THE SUN.

WASHINGTON, June 25.—The tragic event was the sole topic of conversation today. It was feelingly mentioned in the prayer of the senate chaplain this morning. At 10 o'clock the senate adjourned and at 10.30 the house adjourned out of respect. A set of resolutions to Madame Carnot and the French government were passed.

President Cleveland has sent a message of sorrow from the people of the United States to the people of France.

Bartlett School Graduates.

The following pupils will be graduated tomorrow from the Bartlett school:

William Walter Bruce, Homer Joseph Gill, William Henderson, Clayton Foster Jennison, Edward Salmon Johnson, George Frederick Lawson, James Harper Leighton, John Joseph Murray, Thomas Joseph O'Donnell, Charles Benjamin Winters, Sarah Louise Bambrick, Edith Marie Dempsey, Ethel May Harmon, Josephine Teresa Kelley, Georgianna Lanard, Nellie Marion Loring, Ethel Torry Neale, Catherine Gertrude O'Sullivan, Helena Margaret O'Sullivan, Lena May Reid, Annie Millie Sherman.

The Varnum School.

The graduating class on Wednesday will be as follows: Gertrude May Varnum, Ada Louise Reed, Blanche Gertrude Hale, Lola Vesta Quinn, Millicent Emory Peabody, Cora Estelle Burton, Ethel May Hynes, Sarah Jane Munson, Elizabeth Beatrice Dame, Mattie Amanda McDermid, Adeline Frappier, Linda Osgood Stearns, Isabelle Sarah Taylor, Hattie Louise Lowberg, Florence Estelle Gilman, Louise Alice Benoit, Nellie May Adams, Avis Josephine Coburn, Annie Maria Jones, Rose Etta Riley, Grace Myrtle Searle, Mary Elizabeth Thomas, Emma Gilberta LaRoe, Edith Evelyn Philbrick, Carlotta Estelle Thomson, Flora May Herrick, John Chalmers, Percey Fox Kingsbury, Boyd Magee Hamilton, Charles Frank Adams, George Hancock Donohue, Frank Hancock Putnam, James Wakefield Gregg, John Robert Kennedy, Louis Etchells, Arthur Bicktord Strout, George Francis Puffer, Walter Abbott Benoit, Fred Elliott Hodge, Albert Carlton Greenslit, Joseph Patrick Costello, Carle Francis Munn, George Albert Harmon, Arthur Bailey Kitchen.

The Moody School.

Here is the list of graduates from this school: Carrie Maud Black, Francis Sophia Bowman, Paul Revere Burtt, Catharine Helen Coggeshall, Susie Agnes Costello, Frederick George Doherty, Mary Francis Donaldson, John Joseph Driscoll, Charles Frankland Dupee, Walter Bowers Edgell, Edward John Francis, Thayer Prescott Gates, Jesse Hatch Gilman, Emily Hussey Gregg, Florence Harmston, Cora Viola Johnson, Alfred Rufus Kennedy, Walter Fay King, Winnifred Anastasia King, Edwin Eugene Nelson, Mary Sargent Nickerson, Henry Church Pillsbury, Mary Helen Ramsay, William Long Shepard, Nora Helena Hamilton, Edith Isabella Greeman, Harrietta Wilkins Merrill, Clarence Eugene Cahill, Ella Louise Clee.

NOTRE DAME ACADEMY.

ARCHBISHOP WILLIAMS AWARDS FIVE DIPLOMAS TO-DAY.

Artistic Program Carried Out by the Pupils of This Excellent Educational Institution—Select and Representative Gathering Present.

The pupils of the Notre Dame academy held their annual commencement exercises in the prettily decorated exhibition hall of the academy, this morning, when the class of '94, five young ladies, were presented their diplomas by the His Grace Archbishop John J. Williams of Boston, who, seated on a chair of honor, and attended by many of the local clergy, was an interested spectator to the very pleasing exercises.

At 10 o'clock when the exercises began, a large attendance was present including the relatives and friends of the pupils from different parts of the state and many former pupils of the academy.

The following program was presented:

Siege of Corinth—Overture . . . Boieldieu
Miss Lillian Farrell, Miss Mary O'Brien, Miss Josephine Murphy, Miss Annie Gallivan.
Salutatory.
Miss Alice Meshea.
Greeting Chorus . . . . . Wallace
Graduating Honors Conferred on
Miss Grace Delany, Miss Lillian Farrell, Miss Alice McShea, Miss Mary Alice Andrews, Miss Dolores Smaller.
Polka de la Reine . . . . . Raff
Miss Emma Lenthier, Miss Mary Lyons, Miss Bessie Murphy, Miss Isabelle Hand.
Essay—A Study in Phonetics.
Miss Lillian Farrell.
Chorus—A National Anthem.
Belisario . . . . . Goria
Miss Lillian Farrell, Miss Alice Meshea.
A Fifteenth Century Idyl—Original Tone Poem
Miss Mary Alice Andrews.
Quartet from Bianca E. Faliero . . . . . Rossini
Notre Dame—Valedictory.
Miss Dolores Smaller.
Chorus—Ave Maria . . . . Marchetti

The opening number, performed at the entrance of the clergy, was rendered on the piano in a finished manner, the young lady performers showing a proficiency seldom equalled by academy or seminary pupils. The salutatory, written verse, was read with considerable recitative ability by Miss Alice McShea, its authoress, who bade the guests welcome in language delightful to hear.

After the singing of the greeting chorus, the graduating honors were conferred on the following ladies:

Grace Delaney, Lillian Farrell, Alice McShea, Mary Alice Andrews and Dolores Smaller, each receiving in addition to the diploma, a crown of honor.

The "Polka De La Reine" was then rendered on the piano, after which Miss Lillian Farrell read her original essay entitled "A Study in Phonetics."

From its title one would expect a scientific discourse on a subject more or less "dry," but while logical and undoubtedly true, Miss Farrell's effort was decidedly interesting, being finely composed and highly interesting and amusing study of the much heard of letters, A.H.A., from a phonetic point of view.

Miss Farrell is a pleasing reader and her essay was one of the most prominent features of the program. "The Star Spangled Banner," was sung with great fervor, after which a musical treat by Miss Lillian Farrell and Miss Alice McShea was rendered, "Belisario" by Goria, being the selection.

A Fifteenth Century Idyl—an original tone poem—was the contribution of Miss Mary Alice Andrews to the program. Miss Andrews dwelt upon the career of Joan of Arc in her poem, and with the assistance of the piano succeeded in earning for herself the honor of having one of the most unique and entertaining selections ever heard at the academy's commencement's.

A quartet consisting of Misses M. Joyce, Emma Lenthier, C. Delany and Ella O'Hearn rendered a selection from Rossini's Bianca E. Faliero and it was time for the most touching feature of the program, the reading of the valedictory. In the selection of the valedictorian, the sisters made a happy choice in Miss Dolores Smaller who, from her long associations with the convent and its surroundings, having gone there when but a mere child, was perhaps more capable of speaking the parting words than any of the other graduates. Her words contained a touch of pathos which enhanced their effect and impressed her hearers. The program concluded with the singing of Marchetti's "Ave Maria."

At the conclusion of the exercises Archbishop Williams made a brief address to the pupils. In the course of his remarks, he said: "I think all will agree that the exercises have been extremely pleasing. They gave evidence of the careful efforts of the teachers and the studiousness and perseverance of the pupils. We have seen but the result, the perfume of the year, yet we can imagine the hard work which is behind it. There is another exhibition which you could not give here; the moral work, the great glory of this house, and similar institutions. In your future life you will exhibit your moral education, and if you cultivate it, your life will show it; and if you neglected it, your life will also show it. Be true children of Notre Dame and your influence will be great for your good. We hope you will remain true children of Notre Dame for time and eternity."

Among the clergymen present were: Rev. Michael O'Brien, Rev. D. J. Gleason, Rev. Richard S. Burke, and Rev. M. J. Leonard, Very Rev. J. M. Guillard, O. M. I., Rev. William D. Joyce, and Rev. E. Dorgan, O. M. I., Rev. Fr. Constantineau, O. M. I., Ottawa college; Rev. John Ternian, Richmond, Va., Rev. James McGlew, Chelsea; Monsignor Arthur J. Teeling and Rev. Fr. Hanavin, Lynn; Rev. Fr. Fahey, O. S. A., and Fr. O'Mahoney, O.S.A., Lawrence; Rev. Robert Barrett, O. M. I., Rev. T. J. McManus, Rev. B. E. McAvinue, O.M.I., No. Billerica; Rev. Fr. Sheehan, Malden; Rev. Fr. Walsh, Brighton; Rev. Fr. Sheedy, Ayer; Rev. John Lyons, Brookline; Rev. John Delaney, Manchester, N. H.; Rev. Fr. McManus, Lawrence; Rev. Fr. Dacey, O. M. I.

There were also present the parents and relatives of the pupils, including Mr. and Mrs. Joseph Andrews and Dr. Barnes of Mt. Auburn, John McAndrews of Lynn, Dr. F. C. Plunkett, Dr. Kelley, Dr. T. F. Harrington and Mrs. Harrington, Col. J. H. Carmichael, Henry Farrell and Mrs. Farrell, Capt. M. F. McDonald and Mrs. McDonald, John A. O'Hearn, Mrs. Constantine O'Donnell, Miss Mary Herrick, Mrs. J. F. Herrick, Misses Marie C. and Tomisita Smaller, Mr. and Mrs. William Meshea and Mr. Thomas Delaney and others.

They Bought Land.

J. E. Conant & Co's sale of land on the Emery estate Saturday was a big success as the bidding was very lively, but the prices ranged from 3 to 6 cents a foot. Among the purchasers were Arthur E. Silcox, S. J. Smith, J. M. Dunfey, J. F. McNabb, Reynold Rhomberg, A. Coffin, L. V. Poulin, Frank Murray, J. J. Harrington, L. P. Fifield, P. B. Quinn, K. Hickey, G. [illegible] Grella, E. B. Saffford, G. C. Bassett, Patrick Harrington, J. A. Baker, T. F. Garvey, J. S. Thompson, Eliza Powers, Thomas Conley, S. W. Abbott, T. H. Connell, D. H. Kelley, Victor Roberts, T. F. Burnham and L. Genest.

THREE HORSES BURNED.

LIVELIEST BLAZE OF THE SEASON EARLY THIS MORNING.

Four Fires in Forty-eight Hours Have Kept the Department on a Lively Hustle.

An alarm from box 19 was rung in shortly before 1 o'clock this morning for a lively blaze in the rear of South and Union streets. The fire started in an old barn owned and occupied for keeping horses by Michael Doyle, soap dealer. The barn, three horses, a wagon and a small quantity of hay were consumed.

The blaze was short and lively, and threatened to spread greatly. The ell of the block, 176 South street, in which Doyle lived, also took fire as did the ell of a cottage in which a woman named Casey lay sick abed. She was carried from the building safely, although she had a somewhat narrow escape from suffocation. The total loss will probably be $3,000.

Saturday's Biggest Blaze

The third fire of Saturday, the biggest for some time, at one time appeared to be a very serious blaze.

But the firemen worked hard and successfully and whatever damage was done could not have been avoided.

Shortly after five o'clock Saturday afternoon Mr. Bob Kenney, clerk for John Lennon noticed a blaze in the upper windows of the three story frame building on Market street near Dutton, owned by the Josiah Gates estate and occupied by T. C. Entwistle manufacturer of cotton machinery. Mr. Kenney pulled in an alarm from box 7 and the fire department responded quickly.

Lines of hose were quickly run to the rooms in which the fire started and the blaze was confined to the third story of the wooden building and to a small portion of the brick building at the corner of Dutton street, also owned by the Gates estate and occupied on the two lower floors by P. P. Stiles & Co., grocers and on the third by J. M. Bolton, harness maker and T. C. Entwistle.

The wooden building is also connected by a passageway protected by a fire proof door with the big Gates block and although the smoke and considerable water filled some of the rooms the damage to this building will be insignificant.

Underneath where the fire started are the two floors occupied by Joseph Miller, grain dealer, and as soon as the water was turned on it went through the floor, damaging Mr. Miller's entire stock.

A similar fate met the stock of P. P. Stiles, for down went the water into the grocery store, after having soaked the large quantity of flour, sugar, etc., stored there.

Mr. Bolton's stock in the brick building was ruined, although he did not have a very great amount in that part of the building.

The room in which the fire started was used as a wood trimming department, and contained machinery and patterns.

It was closed at 1.30 in the afternoon and was swept up clean at that time. The fire started very near the fire-proof door, which connects the two buildings and was caused, it is supposed, by spontaneous combustion.

Mr. Entwistle was out of town Saturday and at the time no one could be found to estimate his loss. He is insured. P. P. Stiles carries a stock of $5000 and an insurance with H. C. Church of $4000. His stock was about completely damaged. Mr. Miller has no idea of the extent of his loss but thinks it is covered by insurance. There was no insurance on the stock belonging to T. M. Bolton. The loss to the building will not be great, and is fully covered by insurance.

H. C. Church & Son, the liberal insurance agents, carried insurance for Mr. Miller, Stiles & Co. and T. C. Entwistle.

Celebrated Royal Arcanum Day.

Saturday evening John Hughes, D D. G. R., of Billerica, made an official inspection to Goodman Council, No. 868 of Sudbury and was accompanied by 27 of the officers and members of the North Billerica council No. 1323, R. A., celebrating Royal Arcanum day, the 17th anniversary of the forming of the order. The trip was made up by barge and private teams, two of the brothers going on bicycles. The trip was made through Billerica, Bedford, and Concord where the battle fields were visited.

The barge was decorated with bunting and bore two large banners having the number and name of the councils. Joseph Brown had the trip in charge. Goodman Council furnished hospitable entertainment.

OUR OWN FRIENDS.

Where They Will Spend the Summer and What They Will Do.

Mrs. James N. Bourne and Mrs. H. D. Kendall and families will spend the summer at Button Woods, R. I.

Prof. and Mrs. Bradley of Evanston, Ill., are the guests of Mrs. Bradley's parents, Mr. and Mrs. C. C. Chase of Middlesex street.

Miss Amy Baker is at home after a successful season in New York.

Miss Fanny Plunkett, daughter of Dr. and Mrs. Plunkett, is at home from Elmhurst.

Dr. Joseph S. Gunchel of Dayton City, O., is the guest of Return J. Meigs of Andover street.

The engagement is announced of Mr. Edward Fletcher and Miss Annie L. Caldwell.

Mr C. W. Mayotte and Miss Lillian Hebert were united in marriage by Rev. Fr. Garin, O. M. I., last evening. Mr. and Mrs. Mayotte will reside on School street.

Why Not.

If you are economizing, why not look over your printing bills and see if you are not paying too much for printing. Call at this office and get prices on your work, and see if we cannot save money for you.

E. R. DONOVAN, Office: 35 Gorham Street, Constable and Auctioneer.

J. M. KINGSBURY, No. 373 Bridge Street, Meats and Provisions. (Successor to Strout & Kingsbury.)

Do You Know

That you can put Want Ads. in THE SUN for One Cent a Word for the first

insertion, and extra insertions for Half price. Try it and see how it will pay.

Are there thin Serge Suits elsewhere in town, but here?

The rush we've had for Serges the past few days suggested the inquiry. Luckily we've all sizes—three qualities lined and unlined.

Two lots of cool, light-colored, loosely woven Cheviot Suits, $12; were made to sell for fifteen; reduced in price to fill $12 lots sold out.

Handy to get your money back—as you can here—if you want it.

PUTNAM & SON,

ONE-PRICE CLOTHIERS,

Central Street, Cor. Warren.

FOR LABOR'S HOLIDAY.

UNIONS WILL PARADE THE STREETS IN FULL STRENGTH.

A Gala Day Will be Held at the Fair Grounds—Reports on Various Matters to the Central Labor Union.

Labor Day will be observed this year by a grand parade of labor unions and all friends of labor.

This was decided upon yesterday afternoon at a meeting of the Central Labor union. Delegates were admitted from the street railway conductors' and motormen's union. The delegates from Justice Assembly, K. of L., reported that their organization will hold a public meeting in Spinners' hall, July 10.

The delegates to the workingmen's political convention held in Boston, June 18, reported that it was a failure, only 51 delegates being present. Thus it was quite evident that persons were present in the role of delegates who should be avoided by laboring men.

A communication was received from E. P. Faxon of the Boston Equitp union and referred to the various bodies in the C. L. U., to act upon and report at the next meeting. The answers to the questions which follow are desired by Morrison I. Swift to present to the congressional labor committee:

1. Number out of employment last winter, also at present time, with percentage of total membership.
2. What has been their means of subsistence?
3. What is the prospect of betterment?
4. Any facts to show that the unemployed problem is not a new one.

To Celebrate Labor Day.

A motion was offered that a committee of seven be appointed to arrange for the celebration of Labor Day. The motion was defeated. The following motion presented by Delegate Connolly was then passed: "That the Central Labor union celebrate Labor day with a grand public parade and such other demonstrations of pomp and glory as may be hereafter deemed wise, and that all local trades unions, labor assemblies and friends of labor be extended an invitation to participate."

The following rallying committee was appointed: President Meehan, C. L. U.; Luke Radigan, building laborers; Thomas Garvey, cigar makers; William Rafferty, cotton spinners; John St. Leger, textile workers, Dracut; William Mitchell, street railway men, W. B. Grierson, Justice assembly K. of L.; D. J. Haney, Stott's mill textile workers; Amos Kendall, granite cutters; Patrick Pepper, Faulkner's textile workers; William Fletcher, loomfixers.

A committee consisting of the following delegates was appointed to see the mayor and board of aldermen relative to the petition appropriating $200 for the observance of Labor day:

Thomas Connolly, Thomas Garvey, Pres. Meehan, Amos Kendall, Michael Logan, Patrick Pepper, James Mehan, Wm. Fletcher and J. H. King.

It was voted to invite the mayor and city government to review the Labor day procession.

It was also decided to try and secure the Fair grounds for Labor day.

The Vesper Regatta.

The annual regatta of the Vesper Boat club was held on the upper river on Saturday afternoon. There were five events. The first was a tandem canoe race won by Campbell and Coburn in 3 m. 16 sec.

The second event was the junior working boat race. There were only two contestants, G. S. Carney and A. G. Smith. Carney won in 9 min. 38 sec.

The third event was the four paddle canoe race. There were two canoes, one being manned by L. H. Swift, W. A. Barr, A. H. Burtt and F. L. Knapp, and the other by D. C. Campbell, W. S. Coburn and J. K. and S. T. Whittier. The race was won by Swift's crew.

The next event was the four-oared working boat race, and the crews being A. G. Smith, W. S. Coburn, L. H. Swift and D. C. Campbell in one boat, and G. S. Carney, J. B. Keyes, A. H. Burtt and A. M. Ricker in the other. It was won by Smith's crew.

The last event, the upset canoe race was the most interesting of the day. The three starters were Dr. Lamson, W. S. Coburn and J. K. Whittier. The course was a quarter of a mile and when the whistle on the judges boat was heard the three jumped into the water, then came the fun. Coburn got in first with Dr. Lamson after him, but Whittier was not so fortunate for he filled his canoe with water and had to give up the canoist being taken on the judges' boat. The races were over at 4.30 o'clock.

Sugar Still Down.

22 pounds of the best granulated sugar for $1. Delivered free to all purchasers. Dickson Bros., Tea store, 68 Merrimack street.

NEWSPAPER ARCHIVE®

THE LOWELL DAILY SUN.

VOL. XXIII. NO. 21. LOWELL, MASS., MONDAY, JUNE 25, 1894. PRICE ONE CENT.

Second Edition

5 O'CLOCK

☞THE SUN is the only paper in Lowell receiving The Associated Press, cable and telegraphic despatches. Most of the news items in this issue can be found in the other local papers tomorrow, if you are willing to wait till then.

Many Bodies Found.

By Associated Press to THE SUN.

CARDIFF, Wales, June 25.—A despatch from Pont-y-Pridd says that 102 bodies have been recovered from the mine, which was the scene of an explosion Saturday.

Rep. Smalley Dead.

By Associated Press to THE SUN.

BOSTON, June 25.—Rep. Anthony Smalley of Nantucket, died at the city hospital of dropsy, today.

Everett Mills Closed.

By Associated Press to THE SUN.

LAWRENCE, June 25.—The Everett mills have shut down for all summer.

"DICK" CARTER PROBABLY.

Rumored Appointment of a Lawrence Man to Succeed Solon W. Stevens.

It is unofficially given out today that ex-Senator Richard Carter would be appointed deputy internal revenue collector for this district to succeed Solon W. Stevens, Esq., of this city.

DEATHS.

Mrs. Jane B. Osgood, aged 87 years; died Saturday at her home, 103 Church street.

Mary Ellen Adie, aged 18 years, daughter of Miles Adie, died Saturday afternoon at her home, 24 Linden street. Deceased was widely known and was a teacher in St. Peter's Sunday school. Her death was due to meningitis. She leaves a father, brother and two sisters.

Cornelius C. Paul, aged 61 years, the well known expressman, passed away Saturday afternoon at his home, 9 Huntington street, after a long illness. Mr. Paul went through the war in the 33d Mass. regiment, Capt. Parson's company, and served honorably, but was not a member of the G. A. R. For years he was in Penniman's express office in the Merrimack street station and afterward he and ex-City Marshal Lovejoy formed the Lovejoy-Paul Express company, which operated between Lowell and Boston until the business was bought by the American Express company. Upon his retirement he was granted an annuity by the American company. He leaves a wife and two daughters, one of whom is a teacher in the Moody school, the other a pupil in the high school.

Catherine Mulcahey, aged 6 years, died yesterday at her home, 12 Lewis street.

John W., the ten months old son of John J. Delaney of 63 Willow street, died this noon.

McManmon, florist, Prescott & Merrick sts

A LONG LIST.

Thirty Offenders Charged with Drunkenness Appeared in the Police Court Docket Today.

There were 30 drunks listed by Court Officer Bumps today. Of this number 11 were fined $3 each.

Four were very disagreeably suprised at a fine of $12 for Sunday drunkenness.

Andrew Wilson was sent to the workhouse for five months, Mary Sharrow to jail for four months and George Cain to the reformatory.

Three drunks were fined $5 each. If all the drunks paid $15 would have gone into Clerk Savage strong box.

James F. Millan and Charles McCully were charged with disturbing the peace. One of the men said a Ward Six councilman would help him out of the scrape. Both men were fined $12 each.

John Paulint for common drunkenness, five months in jail. Arthur Tulips, for the same, probationed.

NO MILL HOLIDAY.

Agents Say that While There was Talk No Agreement was Made.

It was reported Saturday that the mills might shut down Saturday night for the whole of next week or that they might shut down July 3d for the remainder of the week.

Agent Cumnock said he knew nothing about such a move and Agent Southworth said it was improbable such a move would be made. The latter said there was informal talk some time ago, but the proposition was dropped.

James F. O'Donnell,

PRACTICAL UNDERTAKER.

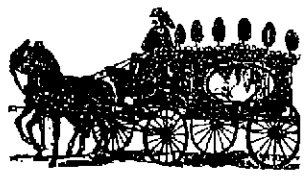

Always on Time.

Market Steret, Corner of Worthen

All the latest designs in fine pleasure vehicles.

Our Business Wagons are specially constructed to withstand the wear of pavements and car tracks.

We can save you money. Get our prices and look over our assortment before you purchase elsewhere.

FAY BROS. & HOSFORD.

JOHN W. McEVOY, 137 Central St., Opp. American House, Attorney and Counsellor at Law.

P. H. BERGON, 557 and 559 Gorham St. Boarding, Hack and Livery Stable.

EDWARD CAWLEY, Office, 131 Central Street. Wholesale and Retail Dealer in Coal of all kinds. Also dealer in Wood, Lime, and Cement. Agent for the celebrated Portland drain and sewer pipe. Elevator, Hopkins Street Bridge.

OUR DRUGGISTS

Interpretation of New Law on Sixth Class Licenses.

NEW RESPONSIBILITY PLACED ON CITY TREASURERS.

Interview With Mr. Butler of the State Board.

The new law relating to the granting of sixth class or druggists' licenses is a decided departure and places a great deal of responsibility upon the treasurers of the several cities and towns of the commonwealth.

According to this act which was approved May 26th, of this year, no applicant can receive a sixth class license from the licensing board until he produces a certificate of registration from the State Board of Registration in Pharmacy. To obtain such a certificate he must first file a statement setting forth that he is of lawful age and has at least five hundred dollars invested in the business in the shape of drugs, chemicals and poisons, exclusive of all fixtures, soda fountains, cigars or other stock of a drug store. The intent of the law is evidently to make sure that the applicant is in the drug business bona fide. He must also set forth that he is a proper person and that the public good will be promoted by granting him a license to sell intoxicating liquors.

After this blank is filled out it is presented to the treasurer of the city or town in which the applicant resides or intends to do business, and the treasurer, according to the forms and rules adopted by the Board of Registration in Pharmacy, is made the first judge of the moral and business qualifications of the applicant as well as the desirability of granting him a license for the public good.

The first case under this law was presented to City Treasurer Harrington a few days ago, and being in some doubt as to the intent of the statute and the degree of responsibility imposed upon him, he held a consultation with F. H. Butler, secretary of the State Board of Registration in Pharmacy. Mr. Butler said that the instructions which were mailed to the several treasurers throughout the commonwealth meant substantially this:

"That the treasurer shall pass upon the eligibility of the applicant in so far as his standing in the community and past record in the business known to the treasurer as well as his supposed intent to do a legitimate drug business. "The State Board of Pharmacy," said Mr. Butler, "must depend upon some official in each city and town for information regarding the standing of the applicant and the desirability of granting him a certificate.

"We thought of imposing this duty upon the mayor, and selectmen of towns, but we realized that they were more apt to be tied up in a political way, while the treasurer, we assumed, was usually a man who not only held his office regardless of political considerations, but was invariably a man of standing and respectability. A man must of necessity have the public confidence before he is intrusted with the funds of any city or town. We thefore assumed that the treasurer would be the proper person to advise us if the statements of applicants were true or otherwise."

"But," said Mr. Harrington, "this is making me practically a commission of one to pass upon the eligibility of applicants for sixth class licenses. I already have responsibility enough in deciding upon the validity and security of the bonds on all classes of licenses."

Mr. Butler agreed that this was so, but nevertheless gave Mr. Harrington to understand that he was not expected to approve the application of any person whom he knew or thought to be entering the drug business for the purpose of converting his place into a drinking establishment or who misrepresented any facts in his statement or who did not have five hundred dollars worth of drugs, chemicals and poisons in stock, and liable to assessment as personal tax for the ensuing year.

"And we also expect you," said Mr. Butler, "to refuse your indorsement when you are satisfied that the granting of a sixth class license as applied for would not be for the promotion of the public good."

Mr. Harrington said that he did not relish the responsibility, and while he could foresee many difficulties ahead of him on account of the new law, he would still endeavor to discharge the new duty imposed without discrimination against any legitimate druggist or proper applicant, and that he would not knowingly endorse any application that he knew or believed to be made through misrepresentation or for the purpose of doing other than a legitimate drug business.

The operation of this new statute will be of great interest, not only to the druggists themselves, but to the community at large, who are always interested in the proper conduct of this important business.

All the certificates will expire on the first of May following their issue. This will necessitate an annual sifting of the applicants for sixth class licenses and very likely will result in raising the standard of the drug business.

GOSPEL MISSION

Opened at the Palace Pharmacy on Prescott Street.

The store on Prescott street, once occupied by a firm who compounded subscriptions to cure the ills of the flesh, has now been converted into a mission. The mission opened Saturday night, and the psalm tunes wafted through the humid atmosphere until an accident closed the meeting.

Revs. Messrs. Kenngott and Mallory with others were present and the opening was successful. During meeting, about 8.30 o'clock, in the midst of a prayer, the lights in the mission went out and refused to show up again, closing the meeting rather suddenly. Meetings were also held yesterday morning and afternoon.

The luck which attended Rev. Hugh Montgomery and his band in their gospel wagon was not at all good for they ran up against a policeman who made trouble for them. It is said they were holding forth at the corner of Moody and Suffolk street Saturday evening and that the Rev. Hugh was in the midst of a prayer to a large and more or less appreciative audience, when along came a policeman who informed them to move along. It is said the Rev. Hugh was mad yet he moved.

Water Sets.

We have a very fine display of water sets in one of our show windows this week. They range in price from 50c. to $2.50 a set. The U. S. Tea Co., corner Central and Prescott streets.

THE SUN Job Print leads them all. Try us.

CHILDREN CONFIRMED.

FEAST OF ST. JOHN THE BAPTIST FITTINGLY OBSERVED.

Elaborate Services at St. Patrick's and St. Joseph's Catholic Churches—Children Partake of Their First Communion.

The services at St. Patrick's church yesterday were unusually impressive being appropriate to the occasion of the first communion and confirmation of over 200 children and a number of adults. At the eight o'clock mass which was attended by a congregation which taxed the capacity of the spacious basement, the children received their first communion, the sacrament being administered by Revs. Frs. Burke and Leonard. About 130 girls, some of whom were pupils of the academy and 110 boys received the sacrament. The mass was celebrated by Rev. Michael O'Brien, the reverend pastor.

At 10.30 solemn high mass was celebrated by Rev. D. J. Gleason, assisted by Rev. Fr. Leonard, deacon, Rev. Fr. Burke, subdeacon, and Mr. John J. McHugh master of ceremonies.

His Grace, Archbishop Williams occupied a throne within the sanctuary. The choir under the direction of Mr. E. F. Faulkner, rendered a musical program prepared for the occasion the solos being well sustained by Miss Finn and Katie Faulkner, and Messrs. Calnin and O'Brien. Before the sermon, D. J. Donahue, Esq., rendered a beautiful "Veni Creator." The sermon delivered by Rev. Fr. Leonard was an eloquent panegyric on St. John the Baptist, whose feast was being observed.

The sacrament of confirmation was administered by the archbishop during vespers which were sung by Rev. Fr. Leonard in the afternoon. The attendance at vespers was quite large and was composed principally of the parents and friends of the children who were confirmed. The choir rendered the musical vespers and during the confirmation the hymns "Veni Creator" and "Veni Sancti Spiritus" were sung by a quartet consisting of Misses Finn and Faulkner and Messrs. Calnin and O'Brien. Mr. Donahoe rendered the "Salve Regina," very effectively. Miss Finn sang the "O Salutaris."

Archbishop Williams in administering confirmation was attended by Revs. Frs. Gleason and Burke of St. Patrick's and Revs. Frs. O'Brien and Gilday of St. Michael's.

The children who were confirmed were attired in white dresses and wore the customary long veils. The girls had been instructed for some time past by the sisters of Notre Dame and the boys by the Xaverian Brothers.

At St. Joseph Church.

The feast of St. John the Baptist was observed yesterday by the French Catholic societies, the members of which attended solemn high mass at St. Joseph's church. Solemn vespers were sung in the afternoon. There was no procession.

In the evening a lecture was given in Huntington hall by Rev. Fr. R. P. Lacasse, in connection with a concert. The proceeds will be given to the building fund of St. Jean Baptiste's church.

At the 7 o'clock mass in St. Joseph's a class of 297 boys and girls received their first communion. Rev. Fr. Garin, O. M. I., celebrated mass and Revs. Frs. Campeau and Lamothe gave communion. In the afternoon 144 of these boys were ordained into the society L'Ange Gardien by Fr. Lamothe, director of the sodality. Fr. Campeau, at St. Jean Baptiste's church received 153 girls into L'Enfant de Marie society.

LOCAL NOTES.

The board of trade will meet tomorrow evening.

It now looks as if ex-Postmaster Burbank will be appointed fire marshal.

Agent Thomas reports the prospects are bright for the Tremont & Suffolk mills.

All applications for the civil service examination Aug. 7th must be in by July 18th.

Edward Langlois of Ward street, aged 4 years, was badly scalded by a pail of hot water today.

The members of the Shattuck street church enjoyed an outing at Tyngsboro Saturday afternoon.

The L. C. A. A. cricket eleven defeated St. Paul's school on the Dracut oval Saturday 91 to 60 in a two inning match.

The members of the choir of the Berean Primitive Methodist church enjoyed a barge ride to Pelham Saturday night.

There was a lively scrimmage on the East Merrimack street bridge last night in which Officer J. J. Crowley was hit by a rock. Officer Tilton also assisted in the arrest of three men.

The U. S. Bunting Co. are not running full capacity, but expect to run all summer; the Belvidere and Sterling mills expect to run till Aug.; the carpet mills will probably not reopen until the tariff bill is disposed of.

Mrs. David A. Parthenais of Phillips street, observed the anniversary of her birthday yesterday. During the day she received the congratulations of her many friends and entertained a large company in the evening.

Miss Lizzie McNamee was recently the recipient of a surprise party at her home on Fletcher street. Through D. S. O'Brien, Miss McNamee was presented a fine banquet lamp as a reminder of the pleasant occasion.

A Syrian woman was ferociously assaulted by a man Saturday evening in the vicinity of Tilden street. She was beaten and kicked and was taken to the corporation hospital in the ambulance. The cause of the assault is somewhat mysterious though it is thought an arrest will be made.

The Channing Fraternity.

Rev. George Batchelor presided over the annual meeting of Channing Fraternity held at the Unitarian church yesterday.

Reports of various committees were received and accepted and the treasurer's report will be acted upon at the adjourned meeting in October.

Officers were elected as follows: President, Rev. George Batchelor; vice presidents, Chas. H. Hobson, Chas. R. Talbot, Mrs. F. T. Greenhalge, Mrs. Fred Faulkner; secretary, Mrs. Henry J. Fay; treasurer, E. K. Perley; editors of Year Book, Mrs. Henry J. Fay, Miss H. A. Whittier, Mrs. H. C. Cooper; country week, J. A. Knowles, A. S. Guild, F. A. Fisher, E. Ellingwood, Miss Kate Brazer, Mrs. C. H. Kimball, Mrs. E. W. Lovejoy, Mrs. J. T. Stevens, Mrs. J. G. Hill, Miss J. R. Bradt; flower mission, Miss Anna F. Anderson and assistants.

The High School.

The following named pupils of the high school will participate in readings and essays at high school hall tomorrow: E. H. Roache, "A New South;" J. W. H. Corbett, "Grand Army of the Republic;" Albert H. Archibald, "New States;" John H. Lambert, "Sir Roger de Coverly's Characters and Customs;" J. T. Donohue, Jr., "Courtin'." The following girls will also appear: Miss Abbott, Miss Forrest, Miss Paige, Miss Lockhart and Miss Buckman.

LATEST

THEIR REVENGE

Anarchists Glory Over the Death of Carnot.

NATIONAL FEELING IS STRONG AGAINST THE ITALIANS.

U. S. Government Sends a Message to Madame Carnot.

By Associated Press to THE SUN.

PARIS, June 25.—Excitement runs high in this city today over the Carnot murder and every Italian restaurant was obliged to close its door to prevent scenes of disorder. Residents of Italian birth are keeping out of sight also.

LYONS.—Murderer Santo in an interview today, said it was to avenge the deaths of Valliant and Henry, the anarchists recently guillotined.

This news has enraged the people who are persecuting the anarchists. The police have ample proofs that Pres. Carnot's murder is a deeply laid plot. They are watching the leaders and many arrests are hourly expected.

The weapon used had a three edged, triangular blade of stiletto pattern with "Ricord De Toledo" on it. The handle was of striped red and black velvet.

Pres. Carnot's last words were "Thank you my friends."

Mrs. Carnot Arrives.

By Associated Press to THE SUN.

LYONS, June 25.—Mme. Carnot, with her sons, Francois and Ernest Carnot, arrived here from Paris at 6 o'clock this morning, by special train. She was met at Dijon by Premier Dupuy, who informed her that all was over.

Mme. Carnot entered a carriage and was driven immediately to the prefecture, where the body of her husband was lying. Her three sons and the officers of the president's household accompanied her to the bedside.

Mme. Carnot stood trembling as she gazed at the face of the dead, but shed no tears, though all about her were weeping. The officers retired, leaving the widow and her sons with their dead husband and father.

Great Britain Mourns.

By Associated Press to THE SUN.

LONDON, June 25.—As at the time when President James A. Garfield of the United States died the British court has gone into mourning for 30 days. A message of condolence has been sent to Madame Carnot.

Emperor William's Message

By Associated Press to THE SUN.

BERLIN, June 25.—Upon hearing of President Carnot's death Emperor William sent a tender message of condolence to the widow.

Italian Government Regrets.

By Associated Press to THE SUN.

ROME, June 25.—The Italian government has sent a message of condolence to the French government of special significance owing to the nationality of the murderer. The chamber of deputies has adjourned out of respect.

OUR OWN COUNTRY.

Extends its Sympathy to the Mourning Family of Pres. Carnot.

Associated Press to THE SUN.

WASHINGTON, June 25.—The tragic event was the sole topic of conversation today. It was feelingly mentioned in the prayer of the senate chaplain this morning. At 10 o'clock the senate adjourned and at 10.30 the house adjourned out of respect. A set of resolutions to Madame Carnot and the French government were passed.

President Cleveland has sent a message of sorrow from the people of the United States to the people of France.

Bartlett School Graduates.

The following pupils will be graduated tomorrow from the Bartlett school:

William Walter Bruce, Homer Joseph Gill, William Henderson, Clayton Foster Jennison, Edward Salmon Johnson, George Frederick Lawson, James Harper Leighton, John Joseph Murray, Thomas Joseph O'Donnell, Charles Benjamin Winters, Sarah Louise Bambrick, Edith Marie Dempsey, Ethel May Harmon, Josephine Teresa Kelley, Georgianna Lanard, Nellie Marion Loring, Ethel Terry Neale, Catherine Gertrude O'Sullivan, Helena Margaret O'Sullivan, Lena May Reis, Annie Millie Sherman.

The Varnum School.

The graduating class on Wednesday will be as follows: Gertrude May Varnum, Ada Louise Reed, Blanche Gertrude Hale, Lola Vesta Quinn, Millicent Emery Peabody, Cora Estelle Burton, Ethel May Hynes, Sarah Jane Munson, Elizabeth Beatrice Dame, Mattie Amanda McDermid, Adeline Frappier, Linda Osgood Stearns, Isabelle Sarah Taylor, Hattie Louise Lowberg, Florence Estelle Gilman, Louise Alice Benoit, Nellie May Adams, Avis Josephine Coburn, Annie Maria Jones, Rose Etta Riley, Grace Myrtle Searle, Mary Elizabeth Thomas, Emma Gilberta LaRoe, Edith Evelyn Philbrick, Carlotta Estelle Thomson, Flora May Herrick, John Chalmers, Percey Fox Kingsbury, Boyd Magee Hamilton, Charles Frank Adams, George Hancock Donohue, Frank Hancock Putnam, James Wakefield Gregg, John Robert Kennedy, Louis Etchells, Arthur Bickford Strout, George Francis Puffer, Walter Abbott Benoit, Fred Elliott Hodge, Albert Carlton Greenslit, Joseph Patrick Costello, Carle Francis Munn, George Albert Harmon, Arthur Bailey Kitchen.

The Moody School.

Here is the list of graduates from this school: Carrie Maud Black, Francis Sophia Bowman, Paul Revere Burit, Catharine Helen Coggeshall, Susie Agnes Costello, Frederick George Doherty, Mary Francis Donaldson, John Joseph Driscoll, Charles Frankland Dupee, Walter Bowers Edgell, Edward John Francis, Thayer Prescott Gates, Jesse Hatch Gilman, Emily Hussey Gregg, Florence Harmston, Cora Viola Johnson, Alfred Rufus Kennedy, Walter Fay King, Winnifred Annatusia King, Edwin Eugene Nelson, Mary Sargent Nickerson, Henry Church Pillsbury, Mary Helen Ramsay, William Long Shepard, Nora Helena Hamilton, Edith Isabella Greeman, Harriette Wilkins Merrill, Clarence Eugene Cahill, Ella Louise Cloe.

NOTRE DAME ACADEMY.

ARCHBISHOP WILLIAMS AWARDS FIVE DIPLOMAS TO-DAY.

Artistic Program Carried Out by the Pupils of This Excellent Educational Institution—Select and Representative Gathering Present.

The pupils of the Notre Dame academy held their annual commencement exercises in the prettily decorated exhibition hall of the academy, this morning, when the class of '94, five young ladies, were presented their diplomas by the His Grace Archbishop John J. Williams of Boston, who, seated on a chair of honor, and attended by many of the local clergy, was an interested spectator to the very pleasing exercises.

At 10 o'clock when the exercises began, a large attendance was present including the relatives and friends of the pupils from different parts of the state and many former pupils of the academy.

The following program was presented:

Siege of Corinth—Overture.....Boieldieu
Miss Lillian Farrell, Miss Mary O'Brien, Miss Josephine Murphy, Miss Annie Gallivan.
Salutatory.
Miss Alice McShea.
Greeting Chorus.....Wallace
Graduating Honors Conferred on
Miss Grace Delany, Miss Lillian Farrell, Miss Alice Meshea, Miss Mary Alice Andrews, Miss Dolores Smaller.
Polka de la Reine.....Raff
Miss Emma Lentbler, Miss Mary Lyons, Miss Dessie Murphy, Miss Isabelle Hand.
Essay—A Study in Phonetics.
Miss Lillian Farrell.
Chorus—A National Anthem.
Belisario.....Gorin
Miss Lillian Farrell, Miss Alice McShea.
A Fifteenth Century Idyl—Original Tone Poem
Miss Mary Alice Andrews.
Quartet from Bianca E. Faliero.....Rossini
Notre Dame—Valedictory.
Miss Dolores Smaller.
Chorus—Ave Maria.....Marchetti

The opening number, performed at the entrance of the clergy, was rendered on the piano in a finished manner, the young lady performers showing a proficiency seldom equalled by academy or seminary pupils. The salutatory, written verse, was read with considerable recitative ability by Miss Alice McShea, its authoress, who bade the guests welcome in language delightful to hear.

After the singing of the greeting chorus, the graduating honors were conferred on the following ladies:

Grace Delaney, Lillian Farrell, Alice McShea, Mary Alice Andrews and Dolores Smaller, each receiving in addition to the diploma, a crown of honor.

The "Polka De La Reine" was then rendered on the piano, after which Miss Lillian Farrell read her original essay entitled "A Study in Phonetics."

From its title one would expect a scientific discourse on a subject more or less "dry," but while logical and undoubtedly true, Miss Farrell's effort was decidedly interesting, being finely composed and highly interesting and amusing study of the much heard of letters, A.H.A., from a phonetic point of view.

Miss Farrell is a pleasing reader and her essay was one of the most prominent features of the program. "The Star Spangled Banner," was sung with great fervor, after which a musical treat by Miss Lillian Farrell and Miss Alice McShea was rendered, "Belisario," by Gorin, being the selection.

A Fifteenth Century Idyl—an original tone poem—was the contribution of Miss Mary Alice Andrews to the program. Miss Andrews dwelt upon the career of Joan of Arc in her poem, and with the assistance of the piano succeeded in earning for herself the honor of having one of the most unique and entertaining selections ever heard at the academy's commencements.

A quartet consisting of Misses M. Joyce, Emma Lentbler, C. Delany and Ella O'Hearn rendered a selection from Rossini's Bianca E. Faliero and it was time for the most touching feature of the program, the reading of the valedictory. In the selection of the valedictorian, the sisters made a happy choice in Miss Dolores Smaller who, from her long associations with the convent and its surroundings, having gone there when but a mere child, was perhaps more capable of speaking the parting words than any of the other graduates. Her words contained a touch of pathos which enhanced their effect and impressed her hearers. The program concluded with the singing of Marchetti's "Ave Maria."

At the conclusion of the exercises Archbishop Williams made a brief address to the pupils. In the course of his remarks, he said: "I think all will agree that the exercises have been extremely pleasing. They gave evidence of the careful efforts of the teachers and the studiousness and perseverance of the pupils. We have seen but the result, the perfume of the year, yet we can imagine the hard work which is behind it. There is another exhibition which you could not give here; the moral work, the great glory of this house, and similar institutions. In your future life you will exhibit your moral education, and if you cultivate it, your life will show it; and if you neglected it, your life will also show it. Be true children of Notre Dame and your influence will be great for your good. We hope you will remain true children of Notre Dame for time and eternity."

Among the clergymen present were: Rev. Michael O'Brien, Rev. D. J. Gleason, Rev. Richard S. Burke, and Rev. M. J. Leonard, Very Rev. J. M. Guillard, O. M. I., Rev. William D. Joyce, and Rev. E. Dorgan, O. M. I., Rev. Fr. Constantineau, O. M. I., Ottawa college; Rev. John Ternian, Richmond, Va., Rev. James McGlew, Chelsea; Monsignor Arthur J. Teeling and Rev. Fr. Hanavin, Lynn; Rev. Fr. Fahey, O. S. A., and Fr. O'Mahoney, O.S.A., Lawrence; Rev. Robert Barrett, O. M. I., Rev. T. J. McManus, Rev. B. E. McAvinue, O.M.I., No. Billerica; Rev. Fr. Sheehan, Malden; Rev. Fr. Walsh, Brighton; Rev. Fr. Sheedy, Ayer; Rev. John Lyons, Brookline; Rev. John Delaney, Manchester, N. H.; Rev. Fr. McManus, Lawrence; Rev. Fr. Dacey, O. M. I.

There were also present the parents and relatives of the pupils, including Mr. and Mrs. Joseph Andrews and Dr. Barnes of Mt. Auburn, John McAndrews of Lynn, Dr. F. C. Plunkett, Dr. Kelley, Dr. T. F. Harrington and Mrs. Harrington, Col. J. H. Carmichael, Henry Farrell and Mrs. Farrell, Capt. M. E. McDonald and Mrs. McDonald, John A. O'Hearn, Mrs. Constantine O'Donnell, Miss Mary Herrick, Mrs. J. F. Herrick, Misses Marie C. and Tomlitta Smaller, Mr. and Mrs. William McShea and Mr. Thomas Delaney and others.

They Bought Land.

J. E. Conant & Co's sale of land on the Emery estate Saturday was a big success as the bidding was very lively, but the prices ranged from 3 to 6 cents a foot. Among the purchasers were Arthur E. Silcox, S. J. Smith, J. M. Dunfey, J. F. McNabb, Reynold Rhomberg, A. Coffin, L. V. Poulin, Frank Murray, J. J. Harrington, L. P. Filkill, P. B. Quinn, K. Hickey, G. [illegible] Grellan, E. B. Stafford, G. C. Bassett, Patrick Harrington, J. A. Baker, T. F. Garvey, J. S. Thompson, Eliza Powers, Thomas Conley, S. W. Abbott, T. H. Connell, D. H. Kelley, Victor Roberts, T. F. Burnham and L. Genest.

THREE HORSES BURNED.

LIVELIEST BLAZE OF THE SEASON EARLY THIS MORNING.

Four Fires in Forty-eight Hours Have Kept the Department on a Lively Hustle.

An alarm from box 19 was rung in shortly before 1 o'clock this morning for a lively blaze in the rear of South and Union streets. The fire started in an old barn owned and occupied for keeping horses by Michael Doyle, soap dealer. The barn, three horses, a wagon and a small quantity of hay were consumed.

The blaze was short and lively, and threatened to spread greatly. The ell of the block, 156 South street, in which Doyle lived, also took fire as did the ell of a cottage in which a woman named Casey lay sick abed. She was carried from the building safely, although she had a somewhat narrow escape from suffocation. The total loss will probably be $3000.

Saturday's Biggest Blaze.

The third fire of Saturday, the biggest for some time, at one time appeared to be a very serious blaze.

But the firemen worked hard and successfully and whatever damage was done could not have been avoided.

Shortly after five o'clock Saturday afternoon Mr. Bob Kenney, clerk for John Lennon noticed a blaze in the upper windows of the three story frame building on Market street near Dutton, owned by the Josiah Gates estate and occupied by T. C. Entwistle manufacturer of cotton machinery. Mr. Kenney pulled in an alarm from box 7 and the fire department responded quickly.

Lines of hose were quickly run to the rooms in which the fire started and the blaze was confined to the third story of the wooden building and to a small portion of the brick building at the corner of Dutton street, also owned by the Gates estate and occupied on the two lower floors by P. P. Stiles & Co., grocers and on the third by J. M. Bolton, harness maker and T. C. Entwistle.

The wooden building is also connected by a passageway protected by a fire proof door with the big Gates block and although the smoke and considerable water filled some of the rooms the damage to this building will be insignificant.

Underneath where the fire started are the two floors occupied by Joseph Miller, grain dealer, and as soon as the water was turned on it went through the floor, damaging Mr. Miller's entire stock.

A similar fate met the stock of P. P. Stiles, for down went the water into the grocery store, after having soaked the large quantity of flour, sugar, etc., stored there.

Mr. Bolton's stock in the brick building was ruined, although he did not have a very great amount in that part of the building.

The room in which the fire started was used as a wood trimming department, and contained machinery and patterns.

It was closed at 1.30 in the afternoon and was swept up clean at that time. The fire started very near the fire-proof door, which connects the two buildings and was caused, it is supposed, by spontaneous combustion.

Mr. Entwistle was out of town Saturday and at the time no one could be found to estimate his loss. He is insured. P. P. Stiles carries a stock of $5000 and an insurance with H. C. Church of $4000. His stock was about completely damaged. Mr. Miller has no idea of the extent of his loss but thinks it is covered by insurance. There was no insurance on the stock belonging to T. M. Bolton. The loss to the building will not be great, and is fully covered by insurance.

H. C. Church & Son, the liberal insurance agents, carried insurance for Mr. Miller, Stiles & Co. and T. C. Entwistle.

Celebrated Royal Arcanum Day.

Saturday evening John Hughes, D D. G. R., of Billerica, made an official inspection to Goodman Council, No. 808 of Sudbury and was accompanied by 27 of the officers and members of the North Billerica council No. 1323, R. A., celebrating Royal Arcanum day, the 17th anniversary of the forming of the order. The trip was made up by barge and private teams, two of the brothers going on bicycles. The trip was made through Billerica, Bedford, and Concord where the battle fields were visited.

The barge was decorated with bunting and bore two large banners having the number and name of the councils. Joseph Brown had the trip in charge. Goodman Council furnished hospitable entertainment.

OUR OWN FRIENDS.

Where They Will Spend the Summer and What They Will Do.

Mrs. James N. Bourne and Mrs. H. D. Kendall and families will spend the summer at Button Woods, R. I.

Prof. and Mrs. Bradley of Evanston, Ill., are the guests of Mrs. Bradley's parents, Mr. and Mrs. C. C. Chase of Middlesex street.

Miss Amy Baker is at home after a successful season in New York.

Miss Fanny Plunkett, daughter of Dr. and Mrs. Plunkett, is at home from Elmhurst.

Dr. Joseph S. Gunchel of Dayton City, O., is the guest of Return J. Meigs of Andover street.

The engagement is announced of Mr. Edward Fletcher and Miss Annie L. Caldwell.

Mr. C. W. Mayotte and Miss Lillian Hebert were united in marriage by Rev. Fr. Garin, O. M. I., last evening. Mr. and Mrs. Mayotte will reside on School street.

Why Not.

If you are economizing why not look over your printing bills and see if you are not paying too much for printing. Call at this office and get prices on your work, and see if we cannot save money for you.

E. R. DONOVAN, Office: 85 Gorham Street, Constable and Auctioneer.

J. M. KINGSBURY, No. 373 Bridge Street, Meats and Provisions. (Successor to Strout & Kingsbury.)

Do You Know

That you can put Want Ads. in THE SUN for One Cent a Word for the first

insertion, and extra insertions for Half price. Try it and see how it will pay.

Are there thin Serge Suits elsewhere in town, but here?

The rush we've had for Serges the past few days suggested the inquiry. Luckily we've all sizes—three qualities lined and unlined.

Two lots of cool, light-colored, loosely woven Cheviot Suits, $12; were made to sell for fifteen; reduced in price to fill $12 lots sold out.

Handy to get your money back—as you can here—if you want it.

PUTNAM & SON,

ONE-PRICE CLOTHIERS,

Central Street, Cor. Warren.

FOR LABOR'S HOLIDAY.

UNIONS WILL PARADE THE STREETS IN FULL STRENGTH.

A Gala Day Will be Held at the Fair Grounds—Reports on Various Matters to the Central Labor Union.

Labor Day will be observed this year by a grand parade of labor unions and all friends of labor.

This was decided upon yesterday afternoon at a meeting of the Central Labor union. Delegates were admitted from the street railway conductors' and motormen's union. The delegates from Justice Assembly, K. of L., reported that their organization will hold a public meeting in Spinners' hall, July 10.

The delegates to the workingmen's political convention held in Boston, June 18, reported that it was a failure, only 51 delegates being present. This it was quite evident that persons were present in the role of delegates who should be avoided by laboring men.

A communication was received from E. P. Faxon of the Boston Equity union and referred to the various bodies in the C. L. U., to act upon and report at the next meeting. The answers to the questions which follow are desired by Morrison I. Swift to present to the congressional labor committee:

1. Number out of employment last winter, also at present time, with percentage of total membership.
2. What has been their means of substistence?
3. What is the prospect of betterment?
4. Any facts to show that the unemployed problem is not a new one.

To Celebrate Labor Day.

A motion was offered that a committee of seven be appointed to arrange for the celebration of Labor Day. The motion was defeated. The following motion presented by Delegate Connolly was then passed: "That the Central Labor union celebrate Labor day with a grand public parade and such other demonstrations of pomp and glory as may be hereafter deemed wise, and that all local trades unions, labor assemblies and friends of labor be extended an invitation to participate."

The following rallying committee was appointed: President Meehan, C. L. U; Luke Radigan, building laborers; Thomas Garvey, cigar makers; William Rafferty, cotton spinners; John St. Leger, textile workers, Dracut; William Mitchell, street car men; W. B. Grierson, Justice assembly K. of L.; D. J. Hanley, Stout's mill textile workers; Amos Kendall, granite cutters; Patrick Pepper, Faulkner's textile workers; William Fletcher, loomfixers.

A committee consisting of the following delegates was appointed to see the mayor and board of aldermen relative to the petition appropriating $300, for the observance of Labor day:

Thomas Connolly, Thomas Garvey, Pres. Meehan, Amos Kendall, Michael Logan, Patrick Pepper, James Mehan, Wm. Fletcher and J. H. Ring.

It was voted to invite the mayor and city government to review the Labor day procession.

It was also decided to try and secure the fair grounds for Labor day.

The Vesper Regatta.

The annual regatta of the Vesper Boat club was held on the upper river on Saturday afternoon. There were five events. The first was a tandem canoe race won by Campbell and Coburn in 3 m. 16 sec.

The second event was the junior working boat race. There were only two contestants, G. S. Carney and A. G. Smith. Carney won in 9 min. 38 sec.

The third event was the four paddle canoe race. There were two canoes, one being manned by L. H. Swift, W. A. Barr, A. H. Burtt and F. L. Knapp, and the other by D. C. Campbell, W. S. Coburn and J. K. and S. T. Whittier. The race was won by Swift's crew.

The next event was the four-oared working boat race, and the crews being A. G. Smith, W. S. Coburn, L. H. Swift and D. C. Campbell in one boat, and G. S. Carney, J. B. Keyes, A. H. Burtt and A. M. Ricker in the other. It was won by Smith's crew.

The last event, the upset canoe race was the most interesting of the day. The three starters were Dr. Lamson, W. S. Coburn and J. K. Whittier. The course was a quarter of a mile and when the whistle on the judges boat was heard the three jumped into the water, then came the fun. Coburn got in first with Dr. Lamson after him, but Whittier was not so fortunate for he filled his canoe with water and had to give up the canoist being taken on the judges' boat. The races were over at 4.30 o'clock.

Sugar Still Down.

23 pounds of the best granulated sugar for $1. Delivered free to all purchasers. Dickson Bros., Tea store, 65 Merrimack street.

LOWELL DAILY SUN.

JOHN H. HARRINGTON, Publisher.

SUN BUILDING, LOWELL, MASS.

Issued Daily; Sundays excepted.

Per Year $3.00 - - - Per Month. 25c.

City delivery and postage free.

ENTERED AS SECOND-CLASS MAIL MATTER.

TRAINS TO AND FROM BOSTON.

Southern Division. To Boston. / From Boston. / Western Division. To Boston. / From Boston.

Lve.	Arr.	Lve.	Arr.	Lve.	Arr.	Lve.	Arr.
5 45	6 50	6 00	7 08	6 50	8 05	7 30	8 35
6 30	7 45	6 40	7 39	8 15	9 18	9 10	10 07
6 50	8 08	6 50	7 55	9 20	10 22	11 25	11 43
§7 01	7 58	8 00	9 11	10 50	1 05	12 00	1 07
§7 18	8 02	8 30	9 11	12 15	1 40	2 15	3 27
§7 27	8 12	9 00	9 42	12 45	2 00	3 15	5 23
7 45	8 35	9 05	10 15	3 25	4 40	4 30	7 45
8 50	9 40	10 00	11 13	4 10	5 27	5 00	6 10
§9 00	10 30	10 45	11 58	7 10	8 12	6 00	7 00
9 40	10 40	11 30	12 09	6 55	8 00	6 55	7 40
11 00	12 06	1 00	1 55	9 25	10 05		
§13 52	12 45	2 00	5 04				
1 45	2 50	3 00	3 46				
3 00	4 24	3 30	4 18				
§4 02	4 45	4 20	6 32				
4 30	5 30	5 00	5 44				
§5 33	6 30	5 25	6 22				
5 40	6 50	5 50	7 05				
§6 28	7 15	6 15	7 28				
§7 52	8 35	7 30	8 10				
		8 00	8 40				
		10 15	11 22				
		11 20	12 23				

Sunday Trains.

§7 18	8 02	2 00	2 55
§7 27	8 12	9 06	10 07
8 45	9 50	1 00	1 57
9 16	10 10	7 00	3 58
§4 25	5 32	7 30	8 10
§6 03	7 00	8 00	8 40
		9 00	10 02

Sunday Trains

8 15	9 30	8 00	9 10
12 05	1 26	11 45	12 56
4 15	5 30	5 00	6 16
7 35	7 00	7 00	8 22
7 30	8 50		

Trains by this division leave Lowell from Central street station. Leave Boston from the new Union Station, Causeway Street.

§From Middlesex St. station only.

NO OTHER WAY.

The only way to get out a good paper with fresh news is to hire good talent and plenty of it, pay for the news while it is hot, and print it so that people can read it. Compare THE SUN with other local papers issued at the same hour.

THE HAVERHILL school board failed to re-elect four high school teachers, and now three others are to resign. Queer muddle isn't it?

IT IS not improbable that the election of teachers will come up at the school board meeting tonight. There are some teachers employed in the schools who should be dropped at once. They are those who are partially deaf or blind, and consequently incapacitated for the satisfactory performance of their duties.

A NEW amendment to the license commission law has been proposed in the house providing that when cities having no license vote license, the incoming mayor shall appoint the commission. Other little objections to the law will crop up in time and eventually it may be considerably different from what it is at present. Suppose a prohibitionist was mayor and undertook to appoint the commission, he might name men for it who would be a law unto themselves.

The new lord chief justice of England is an Irishman and a Roman Catholic. The one person of that faith on the United States supreme bench will now probably get a rest from those persons who see the hand of the papal propaganda in judicial appointments, in view of Lord Russell's elevation to one of the highest positions in Protestant England.—Lawrence Tribune.

Goodness, gracious, such a frightful calamity is sufficient to cast every member of the A. P. A. in this country into hysterics. The pope and the Jesuits rule England with unflinching grasp as well as the newspapers in this country the courts, the schools and the national government—if we are to believe the anti-Catholic fanatics.

SENATOR ALLISON offered a resolution in the United States senate for an arbitration treaty between England and the United States. England may not wish to be bound by a treaty and she may suppose that this course is taken by the U. S. senate for the reason that we have not a standing army and navy capable of meeting those of England. While such a treaty may in some cases prove effective in arranging differences, its violation on either side might be made the cause of martial conflict between the two nations. English diplomats object to it on the ground that England might be drawn into arbitration where there would be nothing to arbitrate as for example if this country claimed a part of Canada.

INSURANCE AGAINST MOTHERHOOD

A new kind of insurance has been proposed by Professor Pearson of Germany who is a prominent socialist leader. It is insurance against the idleness and the ills usually attending motherhood.

While women enter so largely into the battle of life and have to such an extent to provide for themselves, Prof. Pearson believes they should be protected against the hardships incident to child birth, so that they would be sure of proper treatment and of medical attendance.

Although the proposition is new and although it does not meet the approval of reformers, yet there is a good deal of merit in it. It would save many women from ill treatment both before and after childbirth, it would save the lives of numerous children and it would remove many of the terrors of motherhood.

There are hundreds of families in the city today who cannot secure the services of any regular physician because they are known to be poor and unable to pay a doctor.

They have to call upon the city or ward physician but the treatment received from either is far from satisfactory. Such a system of insurance would be a benefit to all such families; but it is not certain that they would avail themselves of its advantages. They live from hand to mouth and never think of providing against sickness or future ills.

Speaking of this proposition Mrs. Mary A. Livermore, an advanced woman's rights advocate, said:

"A large step and vastly more important must be taken in behalf of married women before the legislation suggested by Karl Pearson would amount to anything. A possible mother must be free. She must not be a compulsory mother, and her child must be desired by her, and be welcomed by her, if children are to be born under the best possible conditions. Legal ownership of the person is necessary to voluntary motherhood, and this must precede Karl Pearson's proposed legislation. Perhaps he suggests this."

Mrs. Livermore is a bright woman in some ways, but she makes a great many statements which are very silly. She favors woman suffrage and in that she is right; but she wants to go further and secure legislation giving married women the legal right to say whether they shall become mothers.

Suppose such a law were passed and supposing the women formed themselves into an anti maternity combine, they could cut off the the human race in one generation, so far as this country is concerned.

Some of the women reformers are right, and some are in the main foolish and wrong, and Mrs. Livermore must be classed among the most erratic, not only on this point, but upon others in which she shows herself to be a good deal of a bigot.

Women should have the right to vote and the country would be benefited by their influence in politics; but some of their leaders have a strong tendency to go too far in certain directions and to do much harm where they mean to do good.

The insurance against motherhood is a benevolent, but probably an impracticable idea. Yet it would be better than the insurance of young children which in some countries leads to their destruction for the purpose of recovering the insurance.

Mrs. Livermore's proposition is the worst of all. It is a proposition to give legal sanction to a female rebellion against the duties of motherhood.

THE MEIGS bill as amended is still the subject of much controversy in the Massachusetts legislature. The senate has opened the discussion of the measure and republicans denounce the bill as of democratic origin while the democrats assert that the republicans, having a majority are responsible for all the legislation of this kind. The legislature is strangely divided on this question. First it is republican and democratic, next Meigs and anti-Meigs, West End and anti-West End, for Mathews and against Mathews, for the amended bill in favor of any elevated system, and opposed to this bill. The people of Boston are directly interested and the question should be submitted to them so as to allow them say whether they favor the Meigs elevated or some other elevated road or whether they are satisfied with the present system of street travel.

A POKER LESSON.

The Man Who Hesitates About One Card Is Not Always In Doubt.

There was a big jack pot, with all its glowing beauty of red and white and blue chips, reposing in the center of the table. It had been made for $25 for a starter, and each of the five players had sweetened four times with a $5 chip before there came a pair of jacks wherewith to split it open.

After the fourth deal the colonel picked up his hand carelessly and glanced at the corners of the cards. He smiled a little and said softly, "I'll bust that for $50." The next man passed out. So did the next, and the next, and the next. The judge, who was the last to have a say, had looked at his cards carefully, and an expression of supreme disgust had settled on his face. He held the cards by the corner and made an involuntary motion as if to throw them into the discard.

The colonel's hands twitched nervously. It looked as if it would be a case of showing breakers and raking in the rich stake. The judge made another motion, as if he were inclined to throw up the hand. Then the colonel said, "What are you going to do, judge?"

The judge went through his hand again. The expression of disgust deepened. "Ain't afraid to play, are you?" inquired the colonel tauntingly.

"No," replied the judge slowly; "I guess I'll see what you are doing this on anyhow." And he made good the $50 opening bet.

They drew cards. The colonel took two, and the judge, after much deliberation, decided that one was about all he wanted. The colonel bet another $50 chip, and the judge saw him and raised him $50. The colonel came back with another $50 raise, and the judge laid his hand down on the table, pulled out a roll of bills and counted off $300. "I'll tilt that $250," he remarked calmly. The colonel gasped. He looked at his hand and then at the great pile of chips and money in the middle of the table. He rustled around and got $250 together and said weakly, "Well, I'll call you."

The judge picked his hand up and spread it out on the table. He had four threes.

The colonel gasped again and showed up three queens. "Why, you robber," he said, "you had 'em all the time!"

"Yes," assented the judge.

"And you made a couple of motions if you were going to throw them up."

"My boy," replied the judge solemnly as he stowed away the wad of bills, "I think it would be a good thing for you to go to some night school where there is a complete course in that noble game known as draw poker."—Buffalo Express.

SALT-RHEUM; FLESH CRACKED OPEN AND BLED!

MISS LOTTIE CLARK, *River Falls, Pierce County, Wisconsin*, writes:

"It gives me pleasure to express my faith in the virtue of Dr. Pierce's Golden Medical Discovery. Having suffered for three years from salt-rheum, and after having been unsuccessfully treated by a good physician, I began the use of the 'Discovery.' The humor was in my hands. I was obliged to keep a covering on them for months at a time, changing the covering morning and night. The stinging, burning and itching sensation would be so intense that at times it seemed as if I would go crazy. When I bent the fingers, the flesh would crack open and bleed. It is impossible for me to describe the intense pain and suffering which I endured night and day. After taking six bottles of the "Discovery" I was entirely cured.

MISS CLARK.

I cannot praise Dr. Pierce's Golden Medical Discovery enough." Sold by Dealers.

THE SMUGGLER.

A Lady of the House Beaten at Her Own Game.

It was the lady of the house herself who answered the bell at one of the palatial residences on Woodward avenue, the housemaid being engaged in peeling pineapples for preserves.

"What do you want?" she asked of the person on the doorstep, an impulsive looking man, with a roll of rugs under one arm.

"Sh!" said the impulsive one, "not so loud. I've got some rugs here that I will sell you for a song, only you mustn't let anybody know."

"Why? Are they stolen?"

The person made a speaking trumpet with one hand and whispered in a sepulchral tone, "No; smuggled."

"Come right in," said the lady and ushered him into the hall. Carefully closing the door, she invited him to display his wares.

He did so, and as the rugs were spread out on the hall floor their dainty richness filled her with a longing. "You are sure they were smuggled?" she asked in an anxious tone of voice.

"Certain sure, ma'am," he answered. "I smuggled them myself, and you can have them for $5 apiece, which is less than half what they would cost you at any store in this city."

"Then that is all you need, Robert," she said, turning to a gentleman who stood in the shadow beneath the stairs. "The man admits that he's a smuggler, and all you've got to do is to report him at the custom house."

The person with the rugs turned pale. "For heaven's sake, don't do that, ma'am!" said the man. "I've got a sick wife and four small children at home who are dependent on me for bread. Take the rugs for $2.50 apiece and let me go."

"But my husband is a custom house officer," she said. "We can't let you go."

"Have mercy!" he pleaded. "Take them for $2.50 and say no more about it."

"Justice is inflexible," said the husband. "I must do my duty."

"Call it $2," moaned the self confessed smuggler, "and spare me."

The husband and wife communed apart, the latter evidently pleading for the poor wretch. At the end of their conference the money was silently counted out to the smuggler, the door was opened, and he was permitted to go.

And the next day, when madam priced the same kind of rug at the stores on Woodward avenue, she found that they would have been dear at $1 apiece.—Detroit Free Press.

Driven to Bay.

At midnight the other night a patrolman on Jefferson avenue found a man asleep in a public doorway, and of course he tapped his feet with the baton and ordered him to arise and go away.

"Hello! now, what's up?" demanded the man as he sat up.

"You must get out of this."

"For why?"

"Against the law."

"Is it against the laws of the state of Michigan for a man to sleep at night?"

"No, sir, but it is against the ordinance here in Detroit for a man to bunk down in a doorway. You'll have to git."

"Can't I lie here and meditate?" asked the stranger.

"No, sir."

"Can't I stand up here and ponder?"

"No, sir."

"Can't I sit down on the stairs and reflect?"

"No, sir. Out you go!"

"Very well, officer, very well! If the ordinances of Detroit refuse to allow a man to sleep, meditate, ponder or reflect, then that man will go out and walk up and down the streets and become a villain and perhaps a murderer, sir. Perhaps a murderer! You are but the puerile instrument of the law, but let the law itself beware! I go, sir, but— Say, old fellow, got any chewin tobacker?"—Exchange.

Young Girls' Sensitiveness

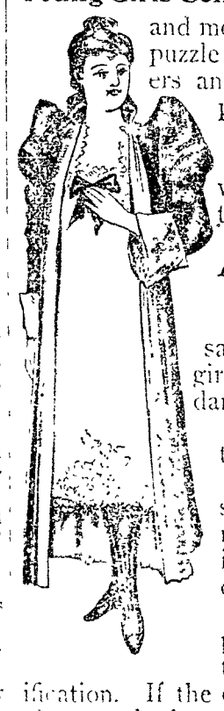

and modesty often puzzle their mothers and baffle the physician. They withhold what ought to be told. *Lydia E. Pinkham's Vegetable Compound* saves young girls from the dangers of organic disturbance. It relieves suppression, retention, or irregularity of menses. Nature has provided a time for purification. If the channels are obstructed, the entire system is poisoned and misery comes.

What will cure the mother will cure the daughter—their organism is the same.

John B. Coleman,

Fire Insurance Agent,

Will write in the Home Policies on dwellings, contents in household furniture, dwelling houses, barns, etc., at lowest rates. Parties before renewal on Mill Colonies before moving elsewhere. Boston Stock and Marine Companies represented.

ROOM 7, POST OFFICE BLOCK.

DRS. CUFF & CONSTANTINEAU

Surgeon Dentists

Rooms 5, 6, 7, 8, Bon Marche Build'g, 159 Merrimack Street.

J. J. GALLAGHER,

260 Merrimack Street.

Depot Cigar Store.

All the leading brands of Cigars and Tobacco

People Who Weigh and Compare

Know and get the best. Cottolene, the new vegetable shortening, has won a wide and wonderful popularity. At its introduction it was submitted to expert chemists, prominent physicians and famous cooks. All of these pronounced

Cottolene

a natural, healthful and acceptable food-product, better than lard for every cooking purpose.

The success of Cottolene is now a matter of history. Will you share in the better food and better health for which it stands, by using it in your home?

Avoid imitations—countless—worthless. Stick to COTTOLENE.

Sold in 3 and 5 pound pails.

Made only by

The N. K. Fairbank Company,

CHICAGO,

224 State Street, Boston.

Portland, Me.

HAMMOCKS.

All makes, colors, and sizes.

Ice Cream Freezers.

The celebrated "White Mountain," All sizes, from 1 to 15 quarts.

Lawn Swings and Mowers, Express Wagons, Base Balls and Bats, Bicycles, etc.

Bartlett & Dow,

No. 216 Central Street.

PHILIP J. FARLEY,

Room 11 Barristers' Hall.

Attorney and Counsellor at Law.

JOHN A. McQUADE,

Room 11, Mansur Block, Central St.,

Constable and Collecting Agency,

And Auctioneer.

JOSEPH W. LEACH,

Room 12, Shedd's Block

Soloist and Teacher of Singing.

P. J. HOAR,

Merrimack, Cor. Palmer,

Attorney at Law.

O'Donnell & Gilbride's Block.

Summer is at Hand.

HOT WEATHER WILL PROVE TROUBLESOME.

Do you want your house cool and comfortable? Call at W. A. MACK'S and see his line of Oil and Gas Stoves.

Buy your Kitchen Utensiles here and get modern goods at lowest prices.

Biggest Stove Store in the City.

W. A. Mack & Co.,

25 SHATTUCK STREET.

25 Cents

Will buy one dollar's worth of gas light—that is, if you use a

Welsbach Burner.

-THE-

H. R. Barker M'f'g Co.

Guarantees this.

MULLIN & WINSLOW,

Dealers In

COAL

At Summer Prices

1018 Gorham Street.

Telephone 21-6.

Great Removal Sale.

We are about to remove to more commodious quarters and find it necessary to close out our present stock of Harnesses of every description. The great reduction in prices will place our stock within reach of everybody in need of Harnesses. Bear in mind this is one of years the "Old Fairbrook Stand" established in 1827.

J. C. DONOVAN,

57 Market street.

PETER J. BRADY,

GROCER.

448 Gorham Street.

Choice, Teas, Coffees and Spices. Try our "BIG TWELVE," brand of flour the best in the city.

Lakeview Theatre

Afternoons at 3. Evenings at 8.

Season of Comic Opera, Beginning Monday, June 25.

THE GILBERT OPERA COMPANY

In the Romantic Comic Opera, by Richard Stahl, in two acts, entitled,

SAID PASHA

New Faces.

Catching Music.

Exquisite Costumes

CAST OF CHARACTERS:

SERENA, the Pasha's daughter, Miss Jennie Coreo.

ALTI, Queen of Altara, Miss Carrie Carroll.

BALAH SOJAH, Alti's stepmother, Miss Kate Powers.

SERGEANT OF TURKISH PATROL, Miss Edith Cinqmars.

SAID PASHA, a Turkish diplomat, Frank Edwards.

HASSEN BEY, Officer of the Turkish patrol, Frank Emerson

TERAN, a Mexican nobleman, John Lloyd.

RAJAH, the Commander of Altara, Peter Depew.

HADAD, an Adventurer, Tom Callahan.

NOCKEY, a Companion of Hadad, Raymond Hitchcock.

Round Trip Tickets 20 Cts.

Cars leave Bridge and Merrimack streets every 10 minutes.

REMOVAL OF OFFICE

MERRIMACK

MUTUAL FIRE INSURANCE CO.,

(OLD ANDOVER CO.)

THIS solid company, that has done business in Lowell so many years, continues to offer the BEST INSURANCE AGAINST DAMAGE BY FIRE and LIGHTNING, at the Least Possible Expense.

70 per cent. dividends are paid on five-year policies.

All business for this company—Renewals, Sales, Endorsements, etc.—will be promptly attended to by

Metcalf & Hazen, 159 Middlesex St.

IN MARSTON'S BLOCK.

WM. E. LIVINGSTON,

DEALER IN

Coal, Wood, Lime,

CEMENT, SAND, GRAVEL,

HAIR, KAOLIN, PLASTER,

BRICKS, FERTILIZERS,

Straw, Hay Grain, Flour

&c., &c.

NO. 15 THORNDIKE STREET,

Branch office, 49 Merrimack street.—Calderwood's cigar store.

M. W. MILLER,

House and Fresco Painter and Paper Hanger

55 WILLIE STREET.

Wall Papers supplied at wholesale rates. Get my prices before going elsewhere.

DON'T BE WITHOUT IT.

MOORS' DIARRHŒA CORDIAL.

Sure cure for all Summer Complaints: Diarrhœa, Dysentery, etc.

PRICE, 50 CENTS PER BOTTLE.

Sold at Moors' Pharmacy,

Gorham Cor. Appleton St.

G. W. Harrington & Bro.,

Manufacturers of the Finest Carbonated Soda Beverages in the City. The choicest line of

Lager and Stock Ales

In the city. Family Trade a Specialty. Order by Telephone 348-4.

CORNER WINTER AND DAVIS STS.

Stained and Varnished interiors will soon be a thing of the past.

The latest style is to use

B. & K.

CLEAR TONED

INTERIOR PAINTS

The delicate party colors of which harmonize with the newest shades of wall papers.

They dry with flat finish and can be cleaned with soap and water.

SOLD ONLY AT

C. B. Coburn & Co.'s

63-71 Market Street.

Drain's Bargain Store.

Nearly everybody is obliged to buy DRY GOODS of some description. Why not patronize the place where there are real bargains.

DRAIN'S,

111 Gorham Street.

DR. WALKER DENTIST

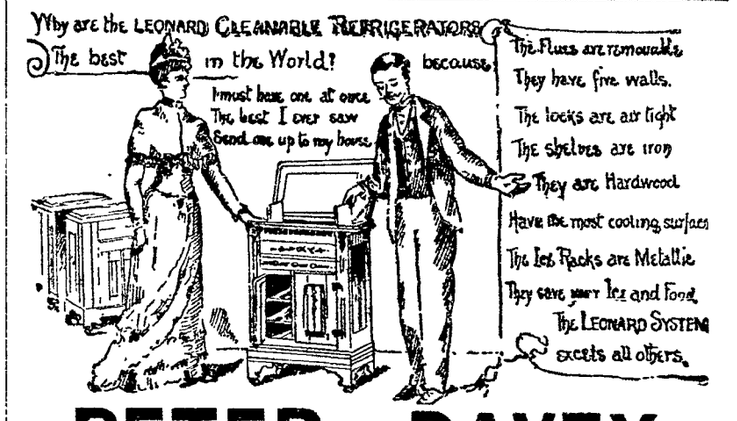

PETER - DAVEY,

AGENT FOR LOWELL.

Buy Only "The Richmond" Range.

It is the Best and is Warranted.

UNDERTAKING CALLS

Day or Night, will receive Prompt and Careful Attention.

Peter Davey.

134 MARKET STREET - - OPPOSITE PALMER.

TELEPHONE: RESIDENCE, 453-3. STORE, 314 2.

D. L. PAGE CO.,

94 MERRIMACK STREET,

Caterers, Bakers, Confectioners.

TEETH

$5 TO $10 A SET.

To our patients who do not find it convenient to call during the day, please call at noontimes, or Saturday afternoons as our office is not open evenings. Office hours, 9 a. m. to 6 p. m.

NO CHARGE FOR EXTRACTING.

Every Set warranted to be the same Teeth that other dentists ask $15 and $18 for, and every Set warranted to fit. Gold Fillings and Gold Crown work a specialty. Teeth Filled with Gold by Electricity. No Pain. Teeth extracted Without Pain by our new method. 30 years experience. DRS. J. K. BICKELL & SON, Painless Dentists, Rooms 24, 25, and 32 Runels' Building, Cor. Merrimack and Bridge Sts

Vacation Time

Will give you a good opportunity to

Paint and Sketch.

Canvas, Oil Outfits, Easels, Water Colors, &c., at

A. L. Kittredge & Co., 208 CENTRAL ST.

When You Are Looking for Bargains,

DON'T FAIL TO VISIT

YOUNG'S

111 CENTRAL ST.

And Save from 10 to 33 per cent. on every Dollar. We have no misleading advertisements. Once a customer there always a customer.

Special Bargains for This Week.

2 pairs Ladies' Hose for 5c.
2 pairs Men's Seamless Hose for 10c.
Ladies' 12½c. Seamless Hose now 10c. pair.
Ladies' Fast Black and Tan Seamless Hose 12 1-2c., regular price 15c. a pair.
50 dozen Ladies' Full Fashioned Hose, Gordon dye, now 20c, worth 29c a pair.
50 dozen Gent's Summer Merino Hose 12 1-2c. a pair, regular price 20c. pair.
Boys' and Girls' Heavy Ribbed Fast Black Hose, all sizes, only 10c. a pair.
24 doz. 12c. Leather Belts, now 5c. each.
1 lot All Silk Windsor Ties, worth 15, now 12 1-2c. each.
1 lot All-Silk Windsor Ties, worth 25c., now 17c. each.
50 doz. Ladies' Handkerchiefs 3c. each, regular price 5c.
25 doz. Gent's Fancy Embroidered Suspenders, 15c. a pair, regular price 25c.
1 lot of Children's Sun Hats 10c. each, just half price.
Mosquito Netting, best quality, full measure, 37c. a piece, not 45c.
25 doz. Ladies' Summer Corsets 39c. a pair, Merrimack price 49c.
Our line of Shirt Waists at 25, 35, and 49c. have no equal.
Ladies' Jersey Undervests, 25 per cent. under Merrimack street prices.

LACES. LACES. LACES.

All kinds of White, Ecru, and Butter Color Laces reduced 20 per cent.
Black Silk, Spanish, and Border Laces and insertions 33 per cent. under regular prices.

111 CENTRAL ST.

THE BEST DRINK

FOR HOT WEATHER

-IS-

ELLINGWOOD'S

Raspberry Vinegar

No other drink so healthful and easily made. It contains no artificial coloring and is made from carefully-selected fruit.

No other drink quenches thirst like it.
No other drink half so delicious.
No other drink so healthful.
No other drink can be so quickly made
No other drink can be so cheaply made
No other drink compares with it for table use.
No other drink compares with it for picnics.

IT IS A TEMPERANCE DRINK.

And does not contain any intoxicating liquors.

Only 50 Cents for a Large Bottle.

Ellingwood & Co.,

PHARMACISTS,

Merrimack Street, opp. Post Office.

197 Central Street, Hamilton Drug Store.

Farrell & Conaton

243 DUTTON ST.,

Practical Plumbers

AND

Sanitary Engineers.

Also Steam, Gas and Water Fitters. We also carry a large line of Gas Fixtures at lowest price.

LOWELL AGENCY FOR

FRANK JONES' ALE.

-AND THE-

Celebrated Anheuser Busch Beer.

The Trade and Families Supplied at Lowest Prices.

Orders by mail or telephone promptly attended to.

JOHN LENNON,

NO. 302 MARKET Street.

TELEPHONE—No. 38-2.

THE LOWELL

Gas Light Company

OFFICE:

22 Shattuck Street, Corner Middle.

SEWALL G. MACK, President; JACOB ROGERS Treasurer; D. B. BARTLETT, Clerk.

Directors: Sewall G. Mack, Levi Sprague, Jacob Rogers, Alex. G. Cumnock, George S. Motley Edward M. Tucke.

PRICE OF GAS,

With the Discount Off for Prompt Payment, is

$1.00 ONE THOUSAND FEET.

First-class Gas Cooking Stoves set up and rented at a low rate per year, piping included. COKE, broken, screened and delivered at $4.50 per chaldron, $2.25 per half chaldron, cash.

No charge made for the use of meters.

No charge made for running supply pipes from street mains to consumer's cellar.

Orders when left at office promptly attended to.

BACHELLER, DUMAS & CO.

Paper Ruling, Book and Pamphlet Binding, Blank Books a Specialty

42 CHURCH STREET.

When in doubt to Maker's go,
His store is filled both high and low;
Of frames he has the latest styles—
Their fame has spread for many miles
The most asthetic taste he pleases;
Your pocketbook he never squeezes.
He always makes his work look nice,
At just two-thirds the regular price.

PICTURES AND FRAMES.

No. 2 John St., Marble Bank Building.

NEWSPAPERARCHIVE®

LOWELL DAILY SUN.

JOHN H. HARRINGTON, Publisher.

SUN BUILDING, LOWELL, MASS.

Issued Daily; Sundays excepted.

Per Year $3.00 - - - Per Month. 25c.

City delivery and postage free.

ENTERED AS SECOND-CLASS MAIL MATTER.

TRAINS TO AND FROM BOSTON.

Southern Division.

To Boston. Lve.	To Boston. Arr.	From Boston. Lve.	From Boston. Arr.
6 45	8 50	6 00	7 06
6 50	8 45	6 40	7 39
6 50	8 05	6 30	7 55
§7 01	7 58	8 00	9 11
§7 18	9 02	8 30	9 11
§7 27	8 12	9 00	9 42
7 45	8 35	9 05	10 15
8 50	9 40	10 00	11 13
§9 00	10 30	10 45	11 58
9 40	10 40	11 30	12 03
11 00	12 05	1 00	1 57
§11 52	12 45	2 00	3 04
1 45	2 00	3 00	3 46
3 00	4 24	3 30	4 48
§4 02	4 45	4 20	5 33
4 20	5 50	5 00	5 44
§5 31	6 30	5 25	6 22
5 40	6 50	5 50	7 05
§6 28	7 15	6 15	7 28
§7 52	8 35	7 30	8 10
		8 00	8 40
		10 15	11 22
		11 20	12 23

Sunday Trains.

To Boston. Lve.	To Boston. Arr.	From Boston. Lve.	From Boston. Arr.
§7 16	8 02	2 00	2 55
§7 27	8 12	9 00	10 07
8 45	9 50	1 00	1 57
9 15	10 10	5 00	5 57
§4 25	5 32	7 30	8 10
§6 03	7 00	8 00	8 40
		9 00	10 02

§From Middlesex St. station only.

Western Division.

To Boston. Lve.	To Boston. Arr.	From Boston. Lve.	From Boston. Arr.
6 50	8 05	7 30	8 35
8 15	9 18	9 30	10 37
9 20	10 32	10 25	11 43
10 50	12 05	12 00	1 07
12 15	1 40	2 15	3 27
‡2 45	3 00	3 15	4 23
3 25	4 30	4 30	5 45
4 10	5 25	5 00	6 16
5 10	6 37	6 00	7 06
6 55	8 00	6 35	7 45
9 25	10 35		

Sunday Trains.

To Boston. Lve.	To Boston. Arr.	From Boston. Lve.	From Boston. Arr.
8 15	9 30	8 00	9 19
12 05	1 50	11 45	12 56
4 15	5 30	6 00	6 26
5 35	7 00	7 00	8 22
7 30	8 50		

Trains by this division leave Lowell from Central street station.

Leave Boston from the new Union Station, Causeway Street.

NO OTHER WAY.

The only way to get out a good paper with fresh news is to hire good talent and plenty of it, pay for the news while it is hot, and print it so that people can read it. Compare THE SUN with other local papers issued at the same hour.

THE HAVERHILL school board failed to re-elect four high school teachers, and now three others are to resign. Queer muddle isn't it?

IT IS not improbable that the election of teachers will come up at the school board meeting tonight. There are some teachers employed in the schools who should be dropped at once. They are those who are partially deaf or blind, and consequently incapacitated for the satisfactory performance of their duties.

A NEW amendment to the license commission law has been proposed in the house providing that when cities having no license vote license, the incoming mayor shall appoint the commission. Other little objections to the law will crop up in time and eventually it may be considerably different from what it is at present. Suppose a prohibitionist was mayor and undertook to appoint the commission, he might name men for it who would be a law unto themselves.

The new lord chief justice of England is an Irishman and a Roman Catholic. The one person of that faith on the United States supreme bench will now probably get a rest from those persons who see the hand of the papal propaganda in judicial appointments, in view of Lord Russell's elevation to one of the highest positions in Protestant England.—Lawrence Tribune.

Goodness, gracious, such a frightful calamity is sufficient to cast every member of the A. P. A. in this country into hysterics. The pope and the Jesuits rule England with unflinching grasp as well as the newspapers in this country the courts, the schools and the national government—if we are to believe the anti-Catholic fanatics.

SENATOR ALLISON offered a resolution in the United States senate for an arbitration treaty between England and the United States. England may not wish to be bound by a treaty and she may suppose that this course is taken by the U. S. senate for the reason that we have not a standing army and navy capable of meeting those of England. While such a treaty may in some cases prove effective in arranging differences, its violation on either side might be made the cause of martial conflict between the two nations. English diplomats object to it on the ground that England might be drawn into arbitration where there would be nothing to arbitrate as for example if this country claimed a part of Canada.

INSURANCE AGAINST MOTHERHOOD.

A new kind of insurance has been proposed by Professor Pearson of Germany who is a prominent socialist leader. It is insurance against the idleness and the ills usually attending motherhood.

While women enter so largely into the battle of life and have to such an extent to provide for themselves, Prof. Pearson believes they should be protected against the hardships incident to child birth, so that they would be sure of proper treatment and of medical attendance.

Although the proposition is new and although it does not meet the approval of reformers, yet there is a good deal of merit in it. It would save many women from ill treatment both before and after childbirth, it would save the lives of numerous children and it would remove many of the terrors of motherhood.

There are hundreds of families in the city today who cannot secure the services of any regular physician because they are known to be poor and unable to pay a doctor.

They have to call upon the city or ward physician but the treatment received from either is far from satisfactory. Such a system of insurance would be a benefit to all such families; but it is not certain that they would avail themselves of its advantages. They live from hand to mouth and never think of providing against sickness or future ills.

Speaking of this proposition Mrs. Mary A. Livermore, an advanced woman's rights advocate, said:

"A large step and vastly more important must be taken in behalf of married women before the legislation suggested by Karl Pearson would amount to anything. A possible mother must be free. She must not be a compulsory mother, and her child must be desired by her, and be welcomed by her, if children are to be born under the best possible conditions. Legal ownership of the person is necessary to voluntary motherhood, and this must precede Karl Pearson's proposed legislation. Perhaps he suggests this."

Mrs. Livermore is a bright woman in some ways, but she makes a great many statements which are very silly. She favors woman suffrage and in that she is right; but she wants to go further and secure legislation giving married women the legal right to say whether they shall become mothers.

Suppose such a law were passed and supposing the women formed themselves into an anti-maternity combine, they could cut off the the human race in one generation, so far as this country is concerned.

Some of the women reformers are right, and some are in the main foolish and wrong, and Mrs. Livermore must be classed among the most erratic, not only on this point, but upon others in which she shows herself to be a good deal of a bigot.

Women should have the right to vote and the country would be benefited by their influence in politics; but some of their leaders have a strong tendency to go too far in certain directions and to do much harm where they mean to do good.

The insurance against motherhood is a benevolent, but probably an impracticable idea. Yet it would be better than the insurance of young children which in some countries leads to their destruction for the purpose of recovering the insurance.

Mrs. Livermore's proposition is the worst of all. It is a proposition to give legal sanction to a female rebellion against the duties of motherhood.

THE Mass's bill as amended is still the subject of much controversy in the Massachusetts legislature. The senate has opened the discussion of the measure and republicans denounce the bill as of democratic origin while the democrats assert that the republicans, having a majority are responsible for all the legislation of this kind. The legislature is strangely divided on this question. First it is republican and democratic, next Meigs and anti-Meigs, West End and anti-West End, for Mathews and against Mathews, for the amended bill in favor of any elevated system, and opposed to this bill. The people of Boston are directly interested and the question should be submitted to them so as to allow them say whether they favor the Meigs elevated or some other elevated road or whether they are satisfied with the present system of street travel.

A POKER LESSON.

The Man Who Hesitates About One Card Is Not Always In Doubt.

There was a big jack pot, with all its glowing beauty of red and white and blue chips, reposing in the center of the table. It had been made for $25 for a starter, and each of the five players had sweetened four times with a $5 chip before there came a pair of jacks wherewith to split it open.

After the fourth deal the colonel picked up his hand carelessly and glanced at the corners of the cards. He smiled a little and said softly, "I'll bust that for $50." The next man passed out. So did the next, and the next, and the next. The judge, who was the last to have a say, had looked at his cards carefully, and an expression of supreme disgust had settled on his face. He held the cards by the corner and made an involuntary motion as if to throw them into the discard.

The colonel's hands twitched nervously. It looked as if it would be a case of showing brekkers and raking in the rich stake. The judge made another motion, as if he were inclined to throw up the hand. Then the colonel said, "What are you going to do, judge?"

The judge went through his hand again. The expression of disgust deepened. "Ain't afraid to play, are you?" inquired the colonel taunt ingly.

"No," replied the judge slowly; "I guess I'll see what you are doing this on anyhow." And he made good the $50 opening bet.

They drew cards. The colonel took two, and the judge, after much deliberation, decided that one was about all he wanted. The colonel bet another $50 chip, and the judge saw him and raised him $50. The colonel came back with another $50 raise, and the judge laid his hand down on the table, pulled out a roll of bills and counted off $300. "I'll tilt that $250," he remarked calmly. The colonel gasped. He looked at his hand and then at the great pile of chips and money in the middle of the table. He rustled around and got $250 together and said weakly, "Well, I'll call you."

The judge picked his hand up and spread it out on the table. He had four threes.

The colonel gasped again and showed up three queens. "Why, you robber," he said, "you had 'em all the time!"

"Yes," assented the judge.

"And you made a couple of motions if you were going to throw them up."

"My boy," replied the judge solemnly as he stowed away the wad of bills, "I think it would be a good thing for you to go to some night school where there is a complete course in that noble game known as draw poker."—Buffalo Express.

SALT-RHEUM; FLESH CRACKED OPEN AND BLED!

MISS LOTTIE CLARK, *River Falls, Pierce County, Wisconsin*, writes:

"It gives me pleasure to express my faith in the virtue of Dr. Pierce's Golden Medical Discovery. Having suffered for three years from salt-rheum, and after having been unsuccessfully treated by a good physician, I began the use of the 'Discovery.' The humor was in my hands. I was obliged to keep a covering on them for months at a time, changing the covering morning and night. The stinging, burning and itching sensation would be so intense that at times it seemed as if I would go crazy. When I lent the fingers, the flesh would crack open and bleed. It is impossible for me to describe the intense pain and suffering which I endured night and day. After taking six bottles of the "Discovery" I was entirely cured.

I cannot praise Dr. Pierce's Golden Medical Discovery enough." Sold by Dealers.

MISS CLARK.

THE SMUGGLER.

A Lady of the House Beaten at Her Own Game.

It was the lady of the house herself who answered the bell at one of the palatial residences on Woodward avenue, the housemaid being engaged in peeling pineapples for preserves.

"What do you want?" she asked of the person on the doorstep, an impulsive looking man, with a roll of rugs under one arm.

"Sh!" said the impulsive one, "not so loud. I've got some rugs here that I will sell you for a song, only you mustn't let anybody know."

"Why? Are they stolen?"

The person made a speaking trumpet with one hand and whispered in a sepulchral tone, "No; smuggled."

"Come right in," said the lady and ushered him into the hall. Carefully closing the door, she invited him to display his wares.

He did so, and as the rugs were spread out on the hall floor their dainty richness filled her with a longing. "You are sure they were smuggled?" she asked in an anxious tone of voice.

"Certain sure, ma'am," he answered. "I smuggled them myself, and you can have them for $5 apiece, which is less than half what they would cost you at any store in this city."

"Then that is all you need, Robert," she said, turning to a gentleman who stood in the shadow beneath the stairs. "The man admits that he's a smuggler, and all you've got to do is to report him at the custom house."

The person with the rugs turned pale. "For heaven's sake, don't do that, ma'am!" said the man. "I've got a sick wife and four small children at home who are dependent on me for bread. Take the rugs for $2.50 apiece and let me go."

"But my husband is a custom house officer," she said. "We can't let you go."

"Have mercy!" he pleaded. "Take them for $3.50 and say no more about it."

"Justice is inflexible," said the husband. "I must do my duty."

"Call it $2," moaned the self confessed smuggler, "and spare me."

The husband and wife communed apart, the latter evidently pleading for the poor wretch. At the end of their conference the money was silently counted out to the smuggler, the door was opened, and he was permitted to go.

And the next day, when madam priced the same kind of rug at the stores on Woodward avenue, she found that they would have been dear at $1 apiece.—Detroit Free Press.

Driven to Buy.

At midnight the other night a patrolman on Jefferson avenue found a man asleep in a public doorway, and of course he tapped his feet with the baton and ordered him to arise and go away.

"Hello! now, what's up?" demanded the man as he sat up.

"You must get out of this."

"For why?"

"Against the law."

"Is it against the laws of the state of Michigan for a man to sleep at night?"

"No, sir, but it is against the ordinance here in Detroit for a man to bunk down in a doorway. You'll have to git."

"Can't I lie here and meditate?" asked the stranger.

"No, sir."

"Can't I stand up here and ponder?"

"No, sir."

"Can't I sit down on the stairs and reflect?"

"No, sir. Out you go!"

"Very well, officer, very well! If the ordinances of Detroit refuse to allow a man to sleep, meditate, ponder or reflect, then that man will go out and walk up and down the streets and become a villain and perhaps a murderer, sir. Perhaps a murderer! You are but the puerile instrument of the law, but let the law itself beware! I go, sir, but— Say, old fellow, got any chewin' terbacker?"—Exchange.

Young Girls' Sensitiveness

and modesty often puzzle their mothers and baffle the physician. They withhold what ought to be told. *Lydia E. Pinkham's Vegetable Compound* saves young girls from the dangers of organic disturbance. It relieves suppression, retention, or irregularity of menses. Nature has provided a time for purification. If the channels are obstructed, the entire system is poisoned and misery comes. What will cure the mother will cure the daughter—their organism is the same.

John B. Coleman,

Fire Insurance Agent,

Will write Fire Insurance Policies in first-class companies on household furniture, dwelling houses, barns, etc., at lowest rates. Parties below call on Mr. Coleman before insuring elsewhere. Both Stock and Mutual Companies represented.

ROOM 7, POST OFFICE BLOCK.

DRS. CUFF & CONSTANTINEAU

Surgeon Dentists

Rooms 5, 6, 7, 8, Bon Marche Build'g, 159 Merrimack Street.

J. J. GALLAGHER,

200 Merrimack Street.

Depot Cigar Store.

All the leading brands of Cigars and Tobacco

People Who Weigh and Compare

Know and get the best. Cottolene, the new vegetable shortening, has won a wide and wonderful popularity. At its introduction it was submitted to expert chemists, prominent physicians and famous cooks. All of these pronounced

Cottolene

a natural, healthful and acceptable food-product, better than lard for every cooking purpose.

The success of Cottolene is now a matter of history. Will you share in the better food and better health for which it stands, by using it in your home?

Avoid imitations—countless—worthless. Stick to COTTOLENE.

Sold in 3 and 5 pound pails.

Made only by

The N. K. Fairbank Company,

CHICAGO.

224 State Street, Boston. Portland, Me.

HAMMOCKS.

All makes, colors, and sizes.

Ice Cream Freezers.

The celebrated "White Mountain," All sizes, from 1 to 15 quarts.

Lawn Swings and Mowers, Express Wagons, Base Balls and Bats, Bicycles, etc.

Bartlett & Dow,

No. 216 Central Street.

PHILIP J. FARLEY,

Room 11 Barristers' Hall.

Attorney and Counsellor at Law.

JOHN A. McQUADE,

Room 11, Mansur Block, Central St.,

Constable and Collecting Agency,

And Auctioneer.

JOSEPH W. LEACH,

Room 12, Shedd's Block

Soloist and Teacher of Singing.

P. J. HOAR,

Merrimack, Cor. Palmer,

Attorney at Law.

O'Donnell & Gilbride's Block.

Summer is at Hand.

HOT WEATHER WILL PROVE TROUBLESOME.

Do you want your house cool and comfortable? Call at W. A. MACK'S and see his line of Oil and Gas Stoves.

Buy your Kitchen Utensiles here and get modern goods at lowest prices.

Biggest Stove Store in the City.

W. A. Mack & Co.,

25 SHATTUCK STREET.

25 Cents

Will buy one dollar's worth of gas light—that is, if you use a

Welsbach Burner.

-THE-

H. R. Barker M'f'g Co.

Guarantees this.

MULLIN & WINSLOW,

Dealers in

COAL

At Summer Prices

1018 Gorham Street.

Telephone 21-6.

Great Removal Sale.

We are about to remove to more commodious quarters and find it necessary to close out our present stock of Harnesses of every description. The greatly reduced prices will place our stock within reach of everybody in need of Harnesses. Have been in a term of years the "Old Hrabrook Stand," established in 1827.

J. C. DONOVAN,

57 Market street.

PETER J. BRADY,

GROCER.

440 Gorham Street.

Choice, Teas, Coffees and Spices. Try our "BIG TWELVE," brand of flour the best in the city.

Lakeview Theatre

Afternoons at 3. Evenings at 8.

Season of Comic Opera, Beginning Monday, June 25.

THE GILBERT OPERA COMPANY

In the Romantic Comic Opera, by Richard Stahl, in two acts, entitled,

SAID PASHA

New Faces.

Catching Music.

Exquisite Costumes

CAST OF CHARACTERS:

SERENA, the Pasha's daughter, Miss Jennie Coren.

ALTI, Queen of Altaro, Miss Carrie Carroll.

BALAH SOJAH, Alti's stepmother, Miss Kate Powers.

SERGEANT OF TURKISH PATROL, Miss Edith Cinquars.

SAID PASHA, a Turkish diplomat, Frank Edwards.

HASSEN BEY, Officer of the Turkish patrol, Frank Emerson.

TERAN, a Mexican nobleman, John Lloyd.

RAJAH, the Commander of Altaro, Peter Depew.

HADAD, an Adventurer, Tom Callahan.

NOCKEY, a Companion of Hadad, Raymond Hitchcock.

Round Trip Tickets 20 Cts.

Cars Jenve Bridge and Merrimack streets every 10 minutes.

REMOVAL OF OFFICE

MERRIMACK

MUTUAL FIRE INSURANCE CO.,

(OLD ANDOVER CO.)

THIS solid company, that has done business in Lowell so many years, continues to offer the BEST INSURANCE AGAINST DAMAGE BY FIRE and LIGHTNING, at the Least Possible Expense.

70 per cent. dividends are paid on five-year policies.

All business for this company—Renewals, Sales, Endorsements, etc.—will be promptly attended to by

Metcalf & Hazen, 159 Middlesex St.

IN MARSTON'S BLOCK.

WM. E. LIVINGSTON,

DEALER IN

Coal, Wood, Lime,

CEMENT, SAND, GRAVEL, HAIR, KAOLIN, PLASTER, BRICKS, FERTILIZERS.

Straw, Hay Grain, Flour

&c., &c.

NO. 15 THORNDIKE STREET,

Branch office, 49 Merrimack street.—Calderwood's cigar store

M. W. MILLER,

House and Fresco Painter and Paper Hanger,

55 WILLIE STREET.

Wall Papers supplied at wholesale rates. Get my prices before going elsewhere.

DON'T BE WITHOUT IT.

MOORS' DIARRHŒA CORDIAL,

Sure cure for all Summer Complaints: Diarrhœa, Dysentery, etc.

PRICE, 50 CENTS PER BOTTLE.

Sold at Moors' Pharmacy,

Gorham Cor. Appleton St.

G. W. Harrington & Bro.,

Manufacturers of the Finest Carbonated Soda Beverages in the City. The choicest line of

Lager and Stock Ales

In the city. Family Trade a Specialty. Order by Telephone 308-4.

CORNER WINTER AND DAVIS STS.

Stained and Varnished interiors will soon be a thing of the past.

The latest style is to use

B. & K.

CLEAR TONED

INTERIOR PAINTS

The delicate party colors of which harmonize with the newest shades of wall papers.

They dry with flat finish and can be cleaned with soap and water.

SOLD ONLY AT

C. B. Coburn & Co.'s

63-71 Market Street.

Drain's Bargain Store.

Nearly everybody is obliged to buy DRY GOODS of some description. Why not patronize the place where there are real bargains.

DRAIN'S,

111 Gorham Street.

DR. WALKER DENTIST

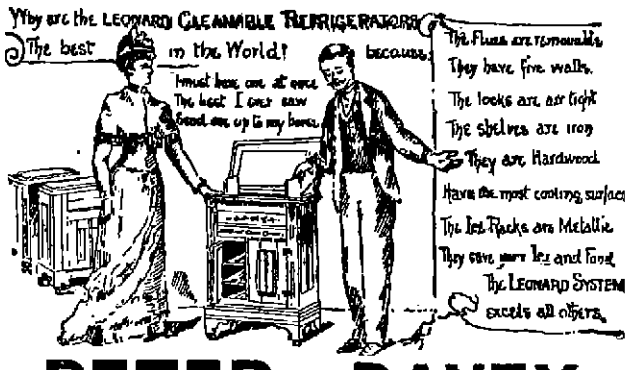

PETER - DAVEY.,

AGENT FOR LOWELL.

Buy Only "The Richmond" Range.

It is the Best and is Warranted.

UNDERTAKING CALLS

Day or Night, will receive Prompt and Careful Attention.

Peter Davey.

134 MARKET STREET - - OPPOSITE PALMER.

TELEPHONE: RESIDENCE, 458-2. STORE, 814-2.

D. L. PACE CO.,

94 MERRIMACK STREET,

Caterers, Bakers, Confectioners.

TEETH

$5 TO $10 A SET.

To our patients who do not find it convenient to call during the day, please call at noontimes, or Saturday afternoons as our office is not open evenings. Office hours, 9 a. m. to 6 p. m.

NO CHARGE FOR EXTRACTING.

Every Set warranted to be the same Teeth that other dentists ask $15 and $18 for, and every Set warranted to fit. Gold Fillings and Gold Crown work a specialty. Teeth Filled with Gold by Electricity. No Pain. Teeth extracted Without Pain by our new method. 30 years experience. DRS. J. K. DICKELL & SON. Painless Dentists, Rooms 24, 25, and 27 Runels' Building, Cor. Merrimack and Bridge Sts

Vacation Time

Will give you a good opportunity to

Paint and Sketch.

Canvas, Oil Outfits, Easels, Water Colors, &c., at

A. L. Kittredge & Co., 208 CENTRAL ST.

When You Are Looking for Bargains,

DON'T FAIL TO VISIT

YOUNG'S

111 CENTRAL ST.

And Save from 10 to 33 per cent. on every Dollar. We have no misleading advertisements. Once a customer there always a customer.

Special Bargains for This Week.

2 pairs Ladies' Hose for 5c.
2 pairs Men's Seamless Hose for 10c.
Ladies' 12½c. Seamless Hose now 10c. pair.
Ladies' Fast Black and Tan Seamless Hose 12 1-2c., regular price 15c. a pair.
50 dozen Ladies' Full Fashioned Hose, Gordon dye, now 20c, worth 29c a pair.
50 dozen Gent's Summer Merino Hose 12 1-2c. a pair, regular price 20c. pair.
Boys' and Girls' Heavy Ribbed Fast Black Hose, all sizes, only 10c. a pair.
24 doz. 12c. Leather Belts, now 5c. each.
1 lot All-Silk Windsor Ties, worth 15, now 12 1-2c. each.
1 lot All-Silk Windsor Ties, worth 25c., now 17c. each.
50 doz. Ladies' Handkerchiefs 3c. each, regular price 5c.
25 doz. Gent's Fancy Embroidered Suspenders, 15c. a pair, regular price 25c.
1 lot of Children's Sun Hats 10c. each, just half price.
Mosquito Netting, best quality, full measure, 37c. a piece, not 45c.
25 doz. Ladies' Summer Corsets 39c. a pair, Merrimack price 40c.
Our line of Shirt Waists at 25, 35, and 40c. have no equal.
Ladies' Jersey Undervests, 25 per cent. under Merrimack street prices.

LACES. LACES. LACES.

All kinds of White, Ecru, and Butter Color Laces reduced 20 per cent.
Black Silk, Spanish, and Border Laces and insertions 33 per cent. under regular prices.

111 CENTRAL ST.

THE BEST DRINK

FOR HOT WEATHER

-IS-

ELLINGWOOD'S

Raspberry Vinegar

No other drink so healthful and easily made. It contains no artificial coloring and is made from carefully-selected fruit.

No other drink quenches thirst like it.
No other drink half so delicious.
No other drink so healthful.
No other drink can be so quickly made.
No other drink can be so cheaply made.
No other drink compares with it for table use.
No other drink compares with it for picnics.

IT IS A TEMPERANCE DRINK.

And does not contain any intoxicating liquors.

Only 50 Cents for a Large Bottle.

Ellingwood & Co.,

PHARMACISTS,

Merrimack Street, opp. Post Office.

197 Central Street, Hamilton Drug Store.

Farrell & Conaton

248 DUTTON ST.,

Practical Plumbers

AND

Sanitary Engineers.

Also Steam, Gas and Water Fitters. We also carry a large line of Gas Fixtures at lowest price.

LOWELL AGENCY FOR

FRANK JONES' ALE.

-AND THE-

Celebrated Anheuser Busch Beer.

The Trade and Families Supplied at Lowest Prices.

Orders by mail or telephone promptly attended to.

JOHN LENNON,

NO. 302 MARKET Street.

TELEPHONE—No. 38-2.

THE LOWELL

Gas Light Company

OFFICE

22 Shattuck Street, Corner Middle.

SEWALL G. MACK, President; JACOB SOGERS Treasurer; D. B. BARTLETT, Clerk.

Directors: Sewall G. Mack, Levi Sprague, Jacob Rogers, Alex. G. Cummock, George S. Motley Edward M. Tucke.

PRICE OF GAS,

With the Discount Off for Prompt Payment, is

$1.00 ONE THOUSAND FEET.

First-class Gas Cooking Stoves set up and rented at a low rate per year, piping included. COKE, broken, screened and delivered at $4.50 per chaldron, $2.25 per half chaldron, cash.

No charge made for the use of meters.

No charge made for running supply pipes from street mains to consumer's cellar.

Orders when left at office promptly attended to.

BACHELLER, DUMAS & CO.

Paper Ruling, Book and Pamphlet Binding. Blank Books a Specialty

42 CHURCH STREET.

When in doubt, to Maker's go,
His store is filled both high and low;
Of frames he has the latest styles—
Their fame has spread for many miles
The most esthetic taste he pleases;
Your pocketbook he never squeezes.
He always makes his work look nice,
At just two-thirds the regular price.

PICTURES AND FRAMES.

No. 2 John St., Marble Bank Building.

CARNOT SHOT

President of the French Republic Assassinated Yesterday.

Anarchist Stabbed Him in the Back While Carriage Riding at Lyons.

Great Indignation Throughout the Country at This Unexpected Calamity.

Excited Populace Would Have Torn the Assassin Limb From Limb Had They Not Been Prevented by the Extraordinary Exertions of Police and Soldiers—President Remained Conscious to the Last Moment—The Dead Statesman's Widow Almost Prostrated With Grief—Sketch of His Career.

LYONS, June 25.—The most intense excitement has been caused everywhere in France by the assassination of President Carnot. To describe the feeling in this city would be almost impossible.

The president was visiting Lyons in connection with the international exhibition. Upon his arrival here, he was tendered a reception at the prefecture, after which he visited the exhibition. After spending some time at the exhibition, he proceeded to the Palais de Commerce, where a banquet was given in his honor.

PRESIDENT CARNOT.

At 9:25 o'clock last night President Carnot started for the theater, where a gala performance was to be given because of his presence in the city. Several carriages were in the procession, the first one being occupied by the president. Mr. Carnot's carriage was driven slowly along in front of the Palais of Commerce, and then turned into Rue de la Republique. When half down the street, which was lined with enthusiastic crowds of people who were loudly cheering, a man rushed out of the crowd and sprang upon the step of the president's landau.

Just at this moment, M. Carnot was waving his right hand and saluting with his hat in his left hand in response to the ovation that was being given to him by the crowd.

The people close to the carriage saw that the man standing on the step had a knife in his hand. By the glare of the electric lights, they saw the bright blade gleam in the air as the assassin's arm descended, and then President Carnot was seen to fall back in his seat, his face deathly pale.

Almost a Lynching.

M. Rivand, who was seated by Mr. Carnot, immediately struck the assassin a blow full in the face and knocked him from the step. Instantly cries of "Le president est assassine," "Mort a la assassin," were heard on every side, and the crowd in the vicinity of the carriage swelled to enormous proportions, every member of it seemingly intent upon killing the assassin. His life would have then and there paid the forfeit of his crime had it not been for several sergeants de ville, who seized him and attempted to draw him away from his captors.

The efforts of the sergeants availed nothing, beyond saving the man from instant death. Blows were aimed at his face and head over the shoulders of the police, and many landed fairly. At last the police succeeded in driving the howling mob back a foot or so from their prisoner.

In the meantime mounted guards were sent to the aid of the policemen, who were still struggling to preserve the life of the assassin. With drawn sabres in their hands, the guards rode down into the swirling crowd, heedless of whom their horses trampled upon.

The crowd slowly gave way before the horses, and at last the center of the crowd was reached. Then a cordon was formed around the 10 almost exhausted policemen and their captive, and the march to the police station began.

Even thus surrounded the prisoner was not safe, for men in the crowd made frantic endeavors to reach him. The guards repelled those attacks with the flat sides of their swords, while at the same time keeping watchful eyes upon the mob to prevent the prisoner from being shot. Maledictions were hurled upon the captive, and never before has such a wild indignation against a human being been seen in this city.

A Terrible Shock.

The receipt of the news of the assassination caused a great sensation at the Grand theater, which was filled to the walls by the elite of Lyons. All were awaiting with impatience the arrival of the president, and all were unable to understand the delay. Suddenly a man entered the theater, crying at the top of his voice: "The president has been assassinated."

The most intense excitement followed this abrupt announcement. Women screamed and several fainted. Many men, without waiting to secure their hats, ran out of the building in order to confirm the news. They found all the streets leading to the Palais filled with excited throngs, and in a few minutes they were convinced that the report of the cowardly attempt upon the life of the president was true.

In the Death Chamber.

The landau, in which were General Borius, the prefect, the mayor and the wounded president, escorted by a detachment of mounted guards, on a gallop, was driven rapidly to the prefecture. General Borius, the prefect and the mayor alighted.

President Carnot lay motionless and unconscious upon the cushions of the carriage. His eyes were closed. His waistcoat was unbottoned, and his shirt, on which the bright red cordon of the Legion of Honor was conspicuous, was covered on the left side, just over the heart by a large blood stain that extended to the hip. It was impossible to tell from his appearance whether he was dead or alive.

The crowd surged about in the vicinity of the carriage, but the mounted guards and the foot police held them in check some distance from the landau, in which the president was lying.

General Borius, the prefect and the mayor, assisted by a number of attendants, lifted M. Carnot from the carriage, and with difficulty carried him as tenderly as possible to a room on the first floor of the prefecture, and laid him on a bed. Dr. Gailleton then examined the wound.

Shortly after midnight the Archbishop of Lyons was summoned to the bedside of the dying president, to administer to him the last rites of the church. He was in the room but a short time when he emerged and retired to an adjoining room. Here he remained until 12:30 o'clock, when he was again summoned to the president's room, where he administered to him the sacrament.

M. Carnot remained conscious to the last. He realized that his life was rapidly ebbing, and twice he said: "Jem'en vais" (I am going away).

Dr. Poncet leaned over the bed on which the president was dying and said to him: "Your friends are here, Monsieur le President." M. Carnot replied: "I am grateful for their presence," and in less than a minute he gasped for breath, there was a convulsive shuddering of his body, and the President of France was dead.

France's Future.

It would be difficult to express, at this time, an opinion of any value as to the result of the assassination on the future of France. That political cabals will be formed to secure the election of M. Carnot's successor goes without saying, but the time in which such combinations can be formed will be limited, for on Wednesday afternoon the senate and chamber of deputies will meet in joint session to elect his successor.

The most prominent name in connection with the presidency is that of M. Cassimir-Perier, now president of the chamber of deputies.

The political situation, complicated before, now becomes more so, and he will indeed be a wise prophet who could foretell the next president of the republic.

The Assassin.

The assassin is an Italian named Cesare Giovanni Santo. He is a beardless young man. When arrested he was attired in a brown suit, and wore a peaked cap that matched the suit in color. Santo, who speaks French badly, when questioned by Prefect Lepine, said that he had lived at Cette, department of Herault, for the past six months, and had only come to Lyons yesterday. He gave his age as 22 years. His replies were given coolly, but without any sign of bravado. He refused, however, to answer any of the many questions put to him regarding his motive for stabbing the president, declaring that on this subject he would speak only before a tribunal. When he was searched by the police, a book was found in one of his pockets, in which it was written that he had been born in a village in the province of Milan, Italy.

Widow Leaves For Lyons.

PARIS, June 25.—Mme. Carnot, accompanied by her daughters, left early this morning for Lyons. The news of the assassination of her husband was broken to her as tenderly as possible. She was almost prostrated with grief, but gave orders for preparations to be at once made to convey her to Lyons.

On every side the deepest sympathy is expressed for Mme. Carnot, who did so much socially to make her husband's administration popular. Mme. Carnot was at the palace of the Elysee when the news of the assassination was conveyed to her by an offical of the president's household. She at first refused to believe it, asking why anyone could desire to kill her husband. When the truth of the dispatch was impressed upon her, she became almost prostrated with grief.

She demanded to be at once taken to Lyons, and arrangemants were soon perfected with the railway company, and in a short time, in company with two of her daughters, who were weeping bitterly, she was speeding to Lyons in the hope that they would arrive there to find the reports of the president's condition exaggerated.

The journey is about 315 miles by rail, and before the train had proceeded more than a dozen miles a dispatch was handed aboard of it from one of the stations, which had been signalled to stop, announcing that M. Carnot was dead.

Obituary.

Marie Francois Sadi-Carnot, fourth president of the French republic, was born at Limoges, France, Aug. 11, 1837.

He was the eldest son of the ex-Minister Hippolyte Sadi-Carnot of 1848, who died in 1888, and was the grandson of Lazare Carnot, known as the "Organizer of victory." The late president was an engineer by profession, and entered the Ecole Polytechnique in 1857.

After the revolution of Sept. 4, Sadi Carnot was charged as commissiary extraordinary of the provisional government, to organize the national defense in the three departments of the Seine-Inferieure, the Eure and of Calvados, and was appointed Jan. 19, 1871, prefect of the department of the Seine-Inferieure.

He was elected representative from the Cote-d Or to the national assembly on Feb. 8 following, and took his seat with the Left and had himself inscribed as a member of the party known as the Republican Left, of which section he became secretary, and voted for all the measures which tended toward the definite establishment of the republic.

Sadi-Carnot presented himself at the general elections of Feb. 10, 1876, as a candidate for the chamber of deputies in the Second division, of Circonscription of the Arrondissement of the Beaune, and was elected by an overwhelming majority. He followed the same political course in the new chamber, of which he was elected secretary.

In the election of Oct. 14, 1877, Sadi-Carnot was reelected. A decree of Aug. 26, 1878, appointed Sadi-Carnot as under secretary of state of the ministry of public works in the Duffaure ministry. He came into position under Premier Waddington when the latter formed his cabinet on Feb. 5, 1879, after Marshal McMahon had been succeeded as president of the French republic by M. Jules Grevy.

He was re-elected deputy from the Second Circonscription of the Beaune on Aug. 21, 1881, and left the ministry, with the other members of the Ferry cabinet, on Nov. 10, 1881. M. Sadi-Carnot was elected one of four vice presidents of the Democratic Left chamber, and again received the portfolio of public works, and passed, a few days later, to the ministry of finance, replacing M. Clamageran. Later, he was elected to the chamber of deputies as a Republican.

M. Carnot retained his portfolio in the cabinet reconstructed by M. DeFreycinet, Jan. 7, 1886. He definitely left the ministry with the DeFreycinet cabinet in December 1886, and was again elected a member of the budget commission.

His Election to the Presidency.

Previous to the presidential crisis of the end of the year 1887, which forced M. Jules Grevy out of power as a result of the financial and judicial scandals which affected his family, M. Sadi-Carnot was not reckoned among the numerous candidates for the succession.

But on Dec. 3, in the midst of parliamentary intrigues, his candidacy was spontaneously produced and recommended by the dignity of his character and the honesty of his life. He polled 303 votes out of 852; M. Jules Ferry polled 212; General Saussier, 148; M. DeFreycinet, 76; General Appert, 72; M. Brisson, 26; and M. Floquet polled 5 votes.

Upon the second ballot M. Carnot was elected president by 616 votes, against 188 cast for General Saussier, and 25 votes scattered among other candidates.

From the day he became president, M. Carnot has personally taken the greatest interest in all public functions and in all public affairs, doing everything possible to spread and strengthen the sentiments of concord and confidence in the republic.

During the year 1889, the international exposition and the political difficulties were for President Carnot the occasions for redoubling his activity and influence. After having on May 4 of that year, at Versailles, inaugurated the fetes in honor of the centenary of the revolution, and the next day opened the industrial and artistic galleries of the Champ de Mars, he did not cease by his visits to the people of all classes and all groups to shower encouragement on all exhibitors.

The president of the head of the executive power of France has been a source of strength to the republic. The trust which the Republican party placed in him has assured calm to the country, and guaranteed the pacific working of the government of all institutions. Thus it was that the late president triumphed over the difficulties raised by Boulangerism.

President Carnot took a prominent part in bringing about the so-called Franco-Russian entente, the visit of the French fleet to Constadt in 1891, later its visit to Portsmouth, and the visit of the Russian squadron to Toulon last year, with the accompanying Franco-Russian fetes.

During the Panama scandals he was absolutely above suspicion.

THE KIND THAT CURES

GEORGE H. COOK,
Newburyport, Mass.

IT CURES! : : : :

MR. GEORGE H. COOK, IS A WELL-KNOWN CITIZEN OF NEWBURYPORT, MASS. READ THE FOLLOWING STATEMENT MADE TO OUR REPRESENTATIVE:

"Last February I was taken with 'LA GRIPPE' and was confined to my room for four weeks. As soon as I could sit up I began using

DANA'S SARSAPARILLA

It soon wrought a **wonderful change.** The 'Grip' had left me in a very bad condition—**severe pains in back, hips and back of head.** I was so weak I could hardly get up stairs. Two bottles of DANA'S SARSAPARILLA wrought a **perfect cure.** I would not be without it."

Dana Sarsaparilla Co., Belfast, Maine.

NOTRE DAME ACADEMY,

LOWELL, MASS.

Boarding and Day School for Young Ladies

ESTABLISHED 1852. --- CHARTERED 1865.

This school continues the careful training and thorough instruction in every department for which it has hitherto been so favorably known. For particulars address: The Superior.

What would Lowell be without the spindle? The city is known the world over as "The Spindle City."

The Spindle Cigar

is made by HENRY FLOOD; best smoke in town.

JAMES MARREN,
Real Estate and Insurance Agent,
121 CENTRAL STREET.

Insurance placed in the most reliable companies.

All orders sent to P. O. Box 486 shall be promptly attended to.

K. H. BANCROFT & CO.,
Room 1, Shattuck's New Block.
Electrical Supplies, Electrical Repairing
of all kinds. Telephone 345. Prescott Street, Lowell, Mass.

McCARTIN'S BAKERY,
107 Gorham Street
Domestic Bread, Cake and Pastry.
Orders for Wedding Cake promptly filled. Beans received for baking.

LOTHROP & CUNNINGHAM,
182 Merrimack Street.
Photographers,
Crayons, Pastels and Water Colors a specialty. All work Guaranteed.

JAMES A. CAWLEY, Moore Street
COAL.
Telephone for Summer Prices. All orders promptly delivered. (Late of firm of Cawley Bros

WM. F. COURTNEY,
13 and 14 Mansur Block
Attorney at Law.

Pimples, blotches and eruptions completely vanish before a steady use of

Beecham's Pills

(Worth a Guinea a Box.)

(Tasteless)

and health again glows in the pure skin and clear complexion.

25 cents a box.

MANY DROWNED

On a Tug in New York Harbor.

THE VESSEL WAS OVERLOADED AND SUCCUMBED.

To the Fury of the Wind and the Waves.

NEW YORK, June 25.—The tug James D. Nichol, with 63 excursionists and a crew numbering 10 or 12, sank at about 1 o'clock yesterday afternoon, some three miles off the Highlands. Fifty-four of those on board have been accounted for, the rest were probably drowned.

The tug left Fifth street and East river at 7:30 o'clock in the morning, touched at pier 3, East river, and then went on to the fishing grounds. She had, it is said, a license to carry 50 passengers, but 63 tickets were sold. There was a bar and lunch counter on board, whose attendants, with the crew, brought the whole number on board up to about 75.

The tug reached the banks on time, but the fishing was poor and the sea too rough for comfort, and about noon she started back. When about three miles east of the Highlands and about four miles south of Scotland lightship, the waves began to break heavily over her starboard rail.

To dodge the water and wind the passengers began to run around to the port side and to climb upon top of the deckhouse. The boat careened alarmingly to port, and the water swept in over the rail. Terror stricken men rushed back to starboard, and the tug swung deeply down on that side. At the same moment three heavy breakers struck the boat in quick succession.

Captain Hyatt stuck pluckily to his post and sounded the whistle in a prolonged scream for help. Even as he did so, the tug filled with the water that poured into her from both sides, and sunk out of sight in the water. She went down like a stone, carrying many of her passengers with her.

Help at Hand.

The water choked the cry of the whistle, but not before it had been heard and heeded. The Clyde steamship Algonquin, a mile away, heard it and swung round to go back to the rescue. The tugs Wallace B Flint, R. J. Moran and Governor, also hurried toward the spot. From further away came the C. E. Evarts, reaching the spot too late to be of service.

The Algonquin sent her lifeboat with First officer Rich and four sailors. They picked up 10 men, one of whom, however, died a few moments later. The tugs rescued the others who remained afloat. Some few had lifebelts, but many of them were clinging to bits of wreckage. A liferaft supported a dozen, and the top of the pilot house as many more. The unconscious man picked up by the Algonquin was found in the Nichols boat. He was under the thwarts and entangled in fishing lines.

The boat, practicably unsinkable, was floating right side up, but was full of water. Captain Platt of the Algonquin says that while a stiff breeze was blowing there was no sudden squall. There was a big, short, sharp sea on.

Victims Were Germans.

The Algonquin brought those she had picked up to the city, and the living dispersed to their homes. All were people bearing German names, and living on the lower East Side of the city.

Some of the tugs, not wishing to come to the city, transferred the men they had saved to other tugs.

The Sayers brought up 34 survivors and landed them on the East Side.

The C. B. Evarts brought up two bodies and several survivors. The Governor landed others in Brooklyn.

The officers of the Flint, for some unknown reason, denied having rescued any of the men or knowing anything of the matter.

John Magele, who was rescued by the Algonquin's boat, says he was caught under the awning of the tug when it sank. He managed to crawl out and seized a table, which kept him afloat. Finding his chum, Frank Kaiser, in the water, he let him have the table, which would not support two, and started to swim. Soon after he was picked up, but Kaiser has not been seen since.

A few hours after sinking the tug was pretty well broken up, and the wreckage began to come ashore. Before dark the entire beach was strewn with it. Forty-three lunch baskets were washed up. None of the bodies have come ashore as yet.

Five Were Drowned.

BROOKLYN, June 25.—A catboat was capsized by a sudden squall yesterday, at the foot of Fifty-sixth street. A pleasure party, consisting of two men, two women, a boy and a 2-year-old girl, were thrown in the water. The Atlantic club's steam launch at once put out to the rescue. Then, the women and the boy sank, however, before assistance could be rendered the little girl was saved.

Other Drowning Accidents.

Fred Labby, aged 39, of Auburn, Me., was drowned in the Androscoggin river.

Michael McDonald, aged 21 years, was drowned in Middle Meadow pond, at Agawam, Mass., while fishing.

Louis House, aged 19, fell from a boat in the Connecticut river while fooling with some companions, and was drowned.

William F. Sullivan of Boston was drowned in New Haven harbor while bathing. Sullivan was seized with cramps.

The End Is Nearing.

WASHINGTON, June 25.—There is little doubt in any quarter that the present week will see the end of the tariff debate in the senate. Estimates as to the time when the final vote shall be reached range from Tuesday until Saturday, but a majority of the senate has expressed the opinion that the final vote will be taken on Wednesday or Thursday.

Croker Coming Home.

NEW YORK, June 25.—The World publishes a special cable from Killarney, apropos to the return of Richard Croker in New York. The ex-Tammany leader intimates that his reason for his speedy return is the serious sickness of his mother, and not the Lexow committee investigators.

Death of Painter Healy.

CHICAGO, June 25.—G. P. A. Healy, the famous portrait painter, died of exhaustion at his home here, due to hot weather and old age. Mr. Healy was born in Boston 80 years ago.

BOOT'S CIGAR STORE,
No. 9 Merrimack Street.
Finest Line of Pipes in the City.

FAY BROS. & HOSFORD,
Nos. 333 to 345 Central St
Fine Carriages, Sleighs, etc.,
Repairing at Reasonable Rates.

DISCUSSION

Of Questions of Religion and Politics.

LAWYER COFFEE'S CHALLENGE TO THE A. P. A.

The Affair Ends in Disorder and Confusion.

BOSTON, June 25.—There was a heated religious discussion at the Boston theater last night, between ex-Representative Coffey and Dr. J. Van Elderen, a dentist. The debate was attended by exciting scenes and interruptions. Lawyer Coffey figured in the uproar in the People's church two weeks ago yesterday, where, he alleges, the A. P. A. tried to do him bodily harm.

The meeting last night was called by him, and was only fairly attended. His subject was: "Resolved, That the Roman Catholic church is the parent, protector and propogandist of civil and religious liberty in America," and that "A. P. Aism, native Americanism, knownothingism and organism are the secret and treasonable foes of liberty in America." Coffee denounced the Peoples' church, and termed Justin D. Fulton, Mrs. Sheppard, Rev. C. C. Lorimer and Dr. James B. Brady as vagabonds. The speaker stated that he mailed Dr. Brady a challenge, but it was not accepted. Coffee accused Dr Lorimer, pastor of Tremont Temple, of stealing one of Spurgeon's sermons bodily. He praised Mrs. E. T. Hill for saving him from "a mob of Orangemen," as he termed the congregation at the Peoples' church.

During the speech of Coffey Dr. Van Elderen occupied the platform. He became impatient at his opponent's lengthy speech and copious extracts read from an old speech of Senator Hoar, and started to leave the platform, but the uproar from the audience was so great that Coffey immediately gave him the floor. The doctor spoke against the Catholic church and Pope Leo. Hisses greeted his remarks, and counter cheers and hisses were thrown at Coffey for interrupting.

Police Were Busy.

The meeting became so uproarious that the police were obliged to go down the aisles and in the galleries to restore order.

The doctor charged lawyers of living on the fat of the land. This enraged Coffey, and he ordered the doctor to leave the stage, and called him a coward and a traitor. The audience yelled and shouted, and finally the doctor left the stage and took up a position in one of the aisles.

Coffey then resumed his speech and called Van Elderen "a soulless white-livered anarchist." This so enraged the doctor that he climbed over the orchestra rail on to the stage and confronted Coffey. Hot words ensued, until the latter ordered the police to put him off. The noise made by the audience was so deafening that nothing could be heard. Finally the doctor left the theater and the meeting adjourned.

TELEGRAPHIC BREVITIES.

A son was born to the heir presumptive to the English throne.

A large number of gypsy moths were discovered at Attleboro, Mass.

Bragdon & Cooper's tannery, North Cambridge, Mass., was burned.

Fire in a Purchase street (Boston) business block caused $15,000 damage.

The American designed Vigilant again beat her British rivals on the Clyde.

An outbreak of hostilities between the Chinese and Japanese in Korea seems probable.

At Chelsea, Vt., William M. Gorham was sentenced to five years in state prison for arson.

The Prince of Wales' yacht was beaten by the Satanita in the Royal Southern club regatta.

Andrew Vetro, a young Italian of Providence, was fatally injured by an explosion of gunpowder.

The works of the Walker Oil company in Somerville, Mass., were totally destroyed by fire.

A fierce wind storm, accompanied by lightning and a terrific rainfall, raged at Old Orchard, Me.

Edward H. Cassidy, aged 24, freight brakeman, was hit by a bridge at Providence and fatally injured.

Populists and Republicans in the south are said to have been greatly strengthened by the senate's tariff tinkering.

William Connell, aged 68, superintendent of schools at Fall River, Mass., since 1874, died of pleurisy and pneumonia.

Some 600 journeymen employed by the fashionable Fifth avenue (New York) tailors struck against a cut in wages.

A large and distinguished gathering attended the breakfast reception tendered Miss Frances Willard at the Vendome, Boston.

T. H. Kennan of Hartford has been appointed superintendent of the eastern division of the New York and New England road.

William Turner, a train hand employed by the Boston and Albany railroad, was instantly killed by an express at Palmer, Mass.

Treasury officials were much pleased to learn of large transfers of gold from the national banks of New York to the sub-treasury there.

James Saunders and John Riley, two notorious burglars captured at Winsted, Conn., with a gang of six thieves, broke jail at Litchfield, Conn.

Two Philadelphia police captains and 33 lieutenants were arraigned on a charge preferred against an unknown one of them of receiving "hush" money.

The union Theological seminary has altered the constitution in such a way that Dr Briggs can continue to preach there, even if deposed from the Presbyterian ministry.

Alleged Elopers Captured.

LAKEPORT, N. H., June 25.—Mrs Bertha Carroll, wife of W. A. Carroll of Greenfield, Mass., and Fred Martin were arrested at Wolfboro for elopement. They will be taken to Brattleboro, Vt., where the warrant was sworn out, for a hearing. A small child accompanies Mrs. Carroll.

Stoned by Strikers.

ADRIAN, Pa., June 25.—A serious riot occurred here last night. Superintendent Robinson of the Rochester and Pittsburg company and Sheriff Gourley were stoned, while a Polish woman was bayoneted by a soldier. The sheriff was cut over the eye with a rock and struck with a club on the back. Robinson has an ugly cut on the chin.

W. A. LEW. 49 John Street.
Clothing, Cleansed, Dyed and Pressed
Orders received for cleaning dying and pressing promptly and neatly executed.

REFRIGERATORS,

Ice Chests,

Baby Carriages,

Straw Mattings,

CARPETS

—x—

You can save 25 per cent. by buying of us.

See our Goods, Prices and Terms before you buy.

Second Hand Goods Bought or taken in part payment for new goods.

CASH OR INSTALMENTS.

A. E. O'HEIR & CO.

Office: 10 and 12 Merrimack Street,

(Opposite Post Office.)

N. B.—Auction Sales conducted in all parts of the city or state.

WATSON BAKERY

Every evening at 5 o'clock Hot Tea Rolls and Cream Bread, also all kinds of Cake and Pastry. Only the best stock used in the manufacture of our goods. Parties supplied at short notice at

Nos. 24 to 30 CHARLES STREET.

Peter Watson, Prop.

DR. BRETON

The eminent Specialist, will be glad to see all his former patrons and any who desire his services at

44 Central Street.

Office Hours—1 to 8 p. m. Sundays and Holidays by appointment only.

Arthur M. Bertrand,

(Successor to F. W. Sargent,)

MERCHANT TAILOR.

FINE TAILORING A SPECIALTY.

24 Middle Street, Lowell, Mass.

Dress Suits to Let.

Of Course You Will

Want one of those Crystal Vases we are offering at one half price at our store for the week ending June 30. We have them all the way from 19c. up.

The Vases are of handsome patterns, well made, and of the best material. They are all sizes and styles.

In this season of flowers and roses, a couple of these Vases will be found invaluable. Come in and look them over

French & Puffer,

245 Central Street.

Do You Go To Lawrence?

If So, Call At

THE HOTEL BRUNSWICK,

Which now has the Finest Dining Rooms in the city. They have been recently renovated. The Cuisine is Unsurpassed

Are You Ready for Hot Weather?

Prepare by buying a good Oil Stove or Refrigerator. Perhaps you need a Baby Carriage. These can be had at bargain prices at

VICTOR PIHL'S,

CORNER CENTRAL AND NORTH STS.

SCOTT & O'DAY,

Plumbers and Sanitary Engineers.

Steam, Gas and Water Piping.

JOBBING PROMPTLY ATTENDED TO.

11 SOUTH STREET,

Near Middlesex.

THE MASON & HAMLIN PIANO

Is characterized by that same Highest Standard of Excellence which has achieved a reputation for the Mason & Hamlin Organ as the standard of the world. The Mason & Hamlin Piano is constructed on an improved method of stringing, invented and patented in 1883, which piano experts pronounce "The Greatest Improvement in Pianos in Half a Century. The agency for these Pianos and Organs has been secured for Lowell and vicinity by

George Gardner,

45 PRESCOTT STREET.

DR. KELLEY,
SURGEON DENTIST,
161 CENTRAL ST.
Opposite the Washington House

T. M. BOLTON,
139 Market Street, Gates' Block,
Saddle and Harness Maker,
Fine Repairing at the Lowest Rates

WANT COLUMN

☞ Advertisements inserted under this head for ONE CENT A WORD, first insertion; subsequent insertions HALF PRICE.

LOST—A lady's ring, set with garnet and four pearls, on Wednesday night in the vicinity of Suffolk street. Reward at this office.

WANTED—A position as a first-class grocery clerk or meat cutter. Can furnish best of references, was with last employer three years. Address H. M. Richardson, City General Del's.

WANTED—An energetic man to take the agency of our Kiln dried bundle wood. One having some other business which occupies only a part of his time preferred. Address W, SUN office.

TENEMENTS TO LET

TO LET—A good tenement, 52 Third street, 8 rooms, rent $3.50 per week.

TO LET—At Middlesex Village a tenement of six rooms and barn with large yard. G. D. Kimball, 6 Runels building, cor. Merr'k and Bridge streets.

FOR SALE—cottage of 6 rooms and pantry near Salem street, sewer connections, good lot of land, price $1800. Fish & Plummer, 137 Central street.

FOR SALE—In Belvidere, cottage house of 7 rooms, large lot of land. This is a bargain. Price $1400. G. L. Hubbard, 17 Merrimack street.

GET YOUR SUMMER CLOTHES cleansed at the Merrimack Steam Dyeing and Cleansing house. Clothing dyed, cleansed and repaired at short notice, 477 Merrimack street, F. P. Lew, proprietor.

PANTS PRESSED—10 CENTS per pair at Baldwin's, 494 Merrimack street, opp. Tremont.

FOR SALE—In Centralville, good cottage house of 7 rooms, pantry and bath rooms. Furnace in cellar. Good large barn and carriage house, and 6000 feet of land. Price $2300 on easy terms. G. L. Hubbard, 17 Merrimack street.

CUT PRICES—On Repairing, Sponging and Pressing Gentlemen's Clothing at BALDWIN'S, 494 Merrimack street.

FOR SALE—A fruit, confectionery, tobacco and cigar store on one of the principal business streets in this city. Excellent location for business. Price, $525. Fish & Plummer, 137 Central street.

FURNISHED AND UNFURNISHED—Rooms to let at 40 Bridge street.

FOR SALE.—A 4-tenement block. Store in one, rents for $28 per month, built but a few years, 2740 feet of land, near center of the city and one of the best pieces of property on our list for investment, price $2500. Fish & Plummer, 137 Central street.

FOR SALE—Good tenement house, good barn, a lot of fruit, 8000 feet of land, always rented. Price very low and on easy terms. G. L. Hubbard, 17 Merrimack street.

FOR SALE—A good farm of 50 acres with good buildings, 6 miles from Lowell. Price $2000.

FOR SALE—On Lakeview avenue, cottage house, good lot of land. Price $950 G. L. Hubbard, 17 Merrimack street.

FOR SALE.—A 2-story 2-tenement house, few steps from Hamilton and Appleton corporations, will rent for $25 per month, a rare opportunity for investment, price $2800. Fish & Plummer, 137 Central street.

FOR SALE—A nice cottage house of 7 rooms and shed all in best of condition, gas, cemented cellar, sewer connections, concrete walks, good lot of land room for stable, situated in one of the best locations in the Highlands. Few steps from Coral street—Price $1950. Fish & Plummer, 137 Central street.

FOR SALE—City and country property of all kinds, and all prices, and all conditions, to suit everyone who wants to buy. We have boarding and lodging houses of all kinds and just what you want. Money to loan on all kinds of property. G. L. Hubbard, 17 Merrimack street, Courier building.

FOR SALE.—A small farm seven miles from Lowell, one-half mile from the depot, near the school, one acre of blackberries, one quarter of an acre of strawberries, seventy-five apple trees, twenty pear trees, one and a half acres with three acres of planted. Rare bargain. For further particulars see C. W. Pinkham, 65 Merrimack street. Come quick or you will lose this chance.—200 acres of a farm, with a 20 room house; would make a fine summer boarding house. Cuts 50 tons of hay, plenty of fruit, one and a half miles from the depot, and ($1150) eleven hundred and fifty dollars will capture this place. Inquire of C. W. Pinkham, 65 Merrimack street.

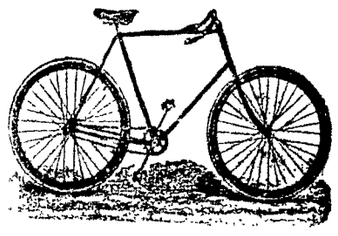

CLEVELAND WHEELS.

Callahan & Sanborn

Merrimack Square, Bridge St.

$5000 WORTH OF TRUNKS,

Valises, Bags, Grips, Shawl Straps, Extension Cases, and every kind of goods usually kept in a well stocked Trunk Manufactory. We have outgrown our store, and in order to continue business we have got to have more room, and in order to do this work we will be obliged to get all our goods removed, so for the next ten days we will sell goods at prices that will be so low that everybody can have a trunk by calling at the

LOWELL

Trunk Manufactory

70-72 Middlesex Street.

Old Wooden Building.

P. Devine, Prop.

JAMES MEEK,

HAY, GRAIN AND POULTRY FOOD.

Little Stone Mill foot of Anne St.

LOWEST PRICES. TELEPHONE 55-5.

South Common Lots

The Superintendent of Commons will be at the band stand, South Common, from 2 to 4 p. m. daily on and after June 13 to let lots for the Fourth of July.

Per order Committee on Commons.

FRANK DUNLAP, Chairman.
WILLIAM L. HILLS, Sect.

I. VAN TINE

Expert Bicycle Machinist,

Builder of "Climax" and "Built to Reach" bicycles.

Fine Repairing a Specialty. All work guaranteed. Parts of principal makes always in stock. No. 7 HURD STREET.

NEWSPAPERARCHIVE®

CARNOT SHOT

President of the French Republic Assassinated Yesterday.

Anarchist Stabbed Him in the Back While Carriage Riding at Lyons.

Great Indignation Throughout the Country at This Unexpected Calamity.

Excited Populace Would Have Torn the Assassin Limb From Limb Had They Not Been Prevented by the Extraordinary Exertions of Police and Soldiers—President Remained Conscious to the Last Moment—The Dead Statesman's Widow Almost Prostrated With Grief—Sketch of His Career.

LYONS, June 25.—The most intense excitement has been caused everywhere in France by the assassination of President Carnot. To describe the feeling in this city would be almost impossible.

The president was visiting Lyons in connection with the international exhibition. Upon his arrival here, he was tendered a reception at the prefecture, after which he visited the exhibition. After spending some time at the exhibition, he proceeded to the Palais de Commerce, where a banquet was given in his honor.

PRESIDENT CARNOT.

At 9:25 o'clock last night President Carnot started for the theater, where a gala performance was to be given because of his presence in the city. Several carriages were in the procession, the first one being occupied by the president. Mr. Carnot's carriage was driven slowly along in front of the Palais of Commerce, and then turned into Rue de la Republique. When half down the street, which was lined with enthusiastic crowds of people who were loudly cheering, a man rushed out of the crowd and sprang upon the step of the president's landau.

Just at this moment, M. Carnot was waving his right hand and saluting with his hat in his left hand in response to the ovation that was being given to him by the crowd.

The people close to the carriage saw that the man standing on the step had a knife in his hand. By the glare of the electric lights, they saw the bright blade gleam in the air as the assassin's arm descended, and then President Carnot was seen to fall back in his seat, his face deathly pale.

Almost a Lynching.

M. Rivaud, who was seated by Mr. Carnot, immediately struck the assassin a blow full in the face and knocked him from the step. Instantly cries of "Le president est assassine." "Mort a la assassin," were heard on every side, and the crowd in the vicinity of the carriage swelled to enormous proportions, every member of it seemingly intent upon killing the assassin. His life would have then and there paid the forfeit of his crime had it not been for several sergeants de ville, who seized him and attempted to draw him away from his captors.

The efforts of the sergeants availed nothing, beyond saving the man from instant death. Blows were aimed at his face and head over the shoulders of the police, and many landed fairly. At last the police succeeded in driving the howling mob back a foot or so from their prisoner.

In the meantime mounted guards were sent to the aid of the policemen, who were still struggling to preserve the life of the assassin. With drawn sabres in their hands, the guards rode down into the swirling crowd, heedless of whom their horses trampled upon.

The crowd slowly gave way before the horses, and at last the center of the crowd was reached. Then a cordon was formed around the 10 almost exhausted policemen and their captive, and the march to the police station began.

Even thus surrounded the prisoner was not safe, for men in the crowd made frantic endeavors to reach him. The guards repelled those attacks with the flat sides of their swords, while at the same time keeping watchful eyes upon the mob to prevent the prisoner from being shot. Maledictions were hurled upon the captive, and never before has such a wild indignation against a human being been seen in this city.

A Terrible Shock.

The receipt of the news of the assassination caused a great sensation at the Grand theater, which was filled to the walls by the elite of Lyons. All were awaiting with impatience the arrival of the president, and all were unable to understand the delay. Suddenly a man entered the theater, crying at the top of his voice: "The president has been assassinated."

The most intense excitement followed this abrupt announcement. Women screamed and several fainted. Many men, without waiting to secure their hats, ran out of the building in order to confirm the news. They found all the streets leading to the Palais filled with excited throngs, and in a few minutes they were convinced that the report of the cowardly attempt upon the life of the president was true.

In the Death Chamber.

The landau, in which were General Borius, the prefect, the mayor and the wounded president, escorted by a detachment of mounted guards, on a gallop, was driven rapidly to the prefecture. General Borius, the prefect and the mayor alighted.

President Carnot lay motionless and unconscious upon the cushions of the carriage. His eyes were closed. His waistcoat was unbuttoned, and his shirt, on which the bright red cordon of the Legion of Honor was conspicuous, was covered on the left side, just over the heart by a large blood stain that extended to the hip. It was impossible to tell from his appearance whether he was dead or alive.

The crowd surged about in the vicinity of the carriage, but the mounted guards and the foot police held them in check some distance from the landau, in which the president was lying.

General Borius, the prefect and the mayor, assisted by a number of attendants, lifted M. Carnot from the carriage, and with difficulty carried him as tenderly as possible to a room on the first floor of the prefecture, and laid him on a bed. Dr. Guilleton then examined the wound.

Shortly after midnight the Archbishop of Lyons was summoned to the bedside of the dying president, to administer to him the last rites of the church. He was in the room but a short time when he emerged and retired to an adjoining room. Here he remained until 12:30 o'clock, when he was again summoned to the president's room, where he administered to him the sacrament.

M. Carnot remained conscious to the last. He realized that his life was rapidly ebbing, and twice he said: "Jem'en vais" (I am going away).

Dr. Poncet leaned over the bed on which the president was dying and said to him: "Your friends are here, Monsieur le President." M. Carnot replied: "I am grateful for their presence," and in less than a minute he gasped for breath, there was a convulsive shuddering of his body, and the President of France was dead.

France's Future.

It would be difficult to express, at this time, an opinion of any value as to the result of the assassination on the future of France. That political cabals will be formed to secure the election of M. Carnot's successor goes without saying, but the time in which such combinations can be formed will be limited, for on Wednesday afternoon the senate and chamber of deputies will meet in joint session to elect his successor.

The most prominent name in connection with the presidency is that of M. Cassimir-Perier, now president of the chamber of deputies.

The political situation, complicated before, now becomes more so, and he will indeed be a wise prophet who could foretell the next president of the republic.

The Assassin.

The assassin is an Italian named Cesare Giovanni Santo. He is a beardless young man. When arrested he was attired in a brown suit, and wore a peaked cap that matched the suit in color. Santo, who speaks French badly, when questioned by Prefect Lepine, said that he had lived at Cette, department of Herault, for the past six months, and had only come to Lyons yesterday. He gave his age as 22 years. His replies were given coolly, but without any sign of bravado. He refused, however, to answer any of the many questions put to him regarding his motive for stabbing the president, declaring that on this subject he would speak only before a tribunal. When he was searched by the police, a book was found in one of his pockets, in which it was written that he had been born in a village in the province of Milan, Italy.

Widow Leaves For Lyons.

PARIS, June 25.—Mme. Carnot, accompanied by her daughters, left early this morning for Lyons. The news of the assassination of her husband was broken to her as tenderly as possible. She was almost prostrated with grief, but gave orders for preparations to be at once made to convey her to Lyons.

On every side the deepest sympathy is expressed for Mme. Carnot, who did so much socially to make her husband's administration popular. Mme. Carnot was at the palace of the Elysee when the news of the assassination was conveyed to her by an official of the president's household. She at first refused to believe it, asking why anyone could desire to kill her husband. When the truth of the dispatch was impressed upon her, she became almost prostrated with grief.

She demanded to be at once taken to Lyons, and arrangements were soon perfected with the railway company, and in a short time, in company with two of her daughters, who were weeping bitterly, she was speeding to Lyons in the hope that they would arrive there to find the reports of the president's condition exaggerated.

The journey is about 315 miles by rail, and before the train had proceeded more than a dozen miles a dispatch was handed aboard of it from one of the stations, which had been signalled to stop, announcing that M. Carnot was dead.

Obituary.

Marie Francois Sadi-Carnot, fourth president of the French republic, was born at Limoges, France, Aug. 11, 1837.

He was the eldest son of the ex-Minister Hippolyte Sadi-Carnot of 1848, who died in 1888, and was the grandson of Lazare Carnot, known as the "Organizer of victory." The late president was an engineer by profession, and entered the Ecole Polytechnique in 1857.

After the revolution of Sept. 4, Sadi Carnot was charged as commissiary extraordinary of the provisional government, to organize the national defense in the three departments of the Seine-Inferieure, the Eure and of Calvados, and was appointed Jan. 10, 1871, prefect of the department of the Seine-Inferieure.

He was elected representative from the Cote-d'Or to the national assembly on Feb. 8 following, and took his seat with the Left and had himself inscribed as a member of the party known as the Republican Left, of which section he became secretary, and voted for all the measures which tended toward the definite establishment of the republic.

Sadi-Carnot presented himself at the general elections of Feb. 10, 1876, as a candidate for the chamber of deputies in the Second division, or Circonscription of the Arrondissement of the Beaune, and was elected by an overwhelming majority. He followed the same political course in the new chamber, of which he was elected secretary.

In the election of Oct. 14, 1877, Sadi-Carnot was re-elected. A decree of Aug. 26, 1878, appointed Sadi-Carnot as under secretary of state of the ministry of public works in the Dufaure ministry. He became this position under Premier Waddington when the latter formed his cabinet on Feb. 5, 1879, after Marshal McMahon had been succeeded as president of the French republic by M. Jules Grevy.

He was re-elected deputy from the Second Circonscription of the Beaune on Aug. 21, 1881, and left the ministry, with the other members of the Ferry cabinet, on Nov. 10, 1881. M. Sadi-Carnot was elected one of four vice presidents of the Democratic Left chamber, and again received the portfolio of public works, and passed, a few days later, to the ministry of finance, replacing M. Clamageran. Later, he was elected to the chamber of deputies as a Republican.

M. Carnot retained his portfolio in the cabinet reconstructed by M. DeFreycinet, Jan. 7, 1886. He definitely left the ministry with the DeFreycinet cabinet in December 1886, and was again elected a member of the budget commission.

His Election to the Presidency.

Previous to the presidential crisis of the end of the year 1887, which forced M. Jules Grevy out of power as a result of the financial and judicial scandals which affected his family, M. Sadi-Carnot was not reckoned among the numerous candidates for the succession.

But on Dec. 3, in the midst of parliamentary intrigues, his candidacy was spontaneously produced and recommended by the dignity of his character and the honesty of his life. He polled 303 votes out of 852; M. Jules Ferry polled 212; General Saussier, 143; M. DeFreycinet, 76; General Appert, 72; M. Brisson, 26; and M. Floquet polled 5 votes.

Upon the second ballot M. Carnot was elected president by 616 votes, against 188 cast for General Saussier, and 25 votes scattered among other candidates.

From the day he became president, M. Carnot has personally taken the greatest interest in all public functions and in all public affairs, doing everything possible to spread and strengthen the sentiments of concord and confidence in the republic.

During the year 1889, the international exposition and the political difficulties were for President Carnot the occasions for redoubling his activity and influence. After having on May 4 of that year, at Versailles, inaugurated the fetes in honor of the centenary of the revolution, and the next day opened the industrial and artistic galleries of the Champ de Mars, he did not cease by his visits to the people of all classes and all groups to shower encouragement on all exhibitors.

The president of the head of the executive power of France has been a source of strength to the republic. The trust which the Republican party placed in him has assured calm to the country, and guaranteed the pacific working of the government of all institutions. Thus it was that the late president triumphed over the difficulties raised by Boulangerism.

President Carnot took a prominent part in bringing about the so-called Franco-Russian entente, the visit of the French fleet to Cronstadt in 1891, later its visit to Portsmouth, and the visit of the Russian squadron to Toulon last year, with the accompanying Franco-Russian fetes.

During the Panama scandals he was absolutely above suspicion.

THE KIND THAT CURES

GEORGE H. COOK,
Newburyport, Mass.

IT CURES! : : : :

MR. GEORGE H. COOK, IS A WELL-KNOWN CITIZEN OF NEWBURYPORT, MASS. READ THE FOLLOWING STATEMENT MADE TO OUR REPRESENTATIVE:

"Last February I was taken with 'LA GRIPPE' and was confined to my room for four weeks. As soon as I could sit up I began using

DANA'S SARSAPARILLA

It soon wrought a wonderful change. The 'Grip' had left me in a certain condition—severe pains in back, hips and back of head. I was so weak I could hardly walk across the floor. The bottle of DANA'S SARSAPARILLA wrought a perfect cure. I would not be without it."

Dana Sarsaparilla Co., Belfast, Maine.

NOTRE DAME ACADEMY,

LOWELL, MASS.

Boarding and Day School for Young Ladies

ESTABLISHED 1852 - - - CHARTERED 1855.

This school continues the careful training and thorough instruction in every department for which it has hitherto been so favorably known. For particulars address: The Superior.

What would Lowell be without the spindle? The city is known the world over as "The Spindle City."

The Spindle Cigar

is made by HENRY FLOCH, best smoke in town.

JAMES MARREN,
Real Estate and Insurance Agent,
121 CENTRAL STREET.

Insurance placed in the most reliable companies.

All orders sent to P. O. Box 486 shall be promptly attended to.

K. H. BANCROFT & CO.,
Room 1, Shattuck's New Block.
Electrical Supplies, Electrical Repairing
in all kinds. Telephone 395. Prescott Street, Lowell, Mass.

M'CARTIN'S BAKERY,
107 Gorham Street
Domestic Bread, Cake and Pastry.
Orders for a Wedding Cake promptly filled. Reuse received for baking.

LOTHROP & CUNNINGHAM,
182 Merrimack Street,
Photographers,
Crayons, Pastels and Water Colors a specialty. All work Guaranteed.

JAMES A. CAWLEY,
Moore Street
COAL.
Telephone for Summer Prices. All orders promptly delivered. (Late of firm of Cawley Bros.)

WM. F. COURTNEY,
13 and 14 Manson Block
Attorney at Law.

Pimples, blotches and eruptions completely vanish before a steady use of

Beecham's Pills

(Worth a Guinea a Box.) (Tasteless)

and health again glows in the pure skin and clear complexion.

25 cents a box.

MANY DROWNED

On a Tug In New York Harbor.

THE VESSEL WAS OVERLOADED AND SUCCUMBED.

To the Fury of the Wind and the Waves.

NEW YORK, June 25.—The tug James D. Nichol, with 63 excursionists and a crew numbering 10 or 12, sunk at about 1 o'clock yesterday afternoon, some three miles off the Highlands. Fifty-four of those on board have been accounted for, the rest were probably drowned.

The tug left Fifth street and East river at 7:30 o'clock in the morning, touched at pier 3, East river, and then went on to the fishing grounds. She had, it is said, a license to carry 50 passengers, but 63 tickets were sold. There was a bar and lunch counter on board, whose attendants, with the crew, brought the whole number on board up to about 75.

The tug reached the banks on time, but the fishing was poor and the sea too rough for comfort, and about noon she started back. When about three miles east of the Highlands and about four miles south of Scotland lightship, the waves began to break heavily over her starboard rail.

To dodge the water and wind the passengers began to run around to the port side and to climb upon top of the deckhouse. The boat careened alarmingly to port, and the water swept in over the rail. Terror stricken men rushed back to starboard, and the tug swung deeply down on that side. At the same moment three heavy breakers struck the boat in quick succession.

Captain Hyatt stuck pluckily to his post and sounded the whistle in a prolonged scream for help. Even as he did so, the tug filled with the water that poured into her from both sides, and sunk out of sight in the water. She went down like a stone, carrying many of her passengers with her.

Help at Hand.

The water choked the cry of the whistle, but not before it had been heard and heeded. The Clyde steamship Algonquin, a mile away, heard it and swung round to go back to the rescue. The tugs Wallace B. Flint, R. J. Moran and Governor, also hurried toward the spot. From further away came the C. E. Evarts, reaching the spot too late to be of service.

The Algonquin sent her lifeboat with First officer Rich and four sailors. They picked up 10 men, one of whom, however, died a few moments later. The tugs rescued the others who remained afloat. Some few had lifebelts, but many of them were clinging to bits of wreckage. A liferaft supported a dozen, and the top of the pilot house as many more. The unconscious man picked up by the Algonquin was found in the Nichols boat. He was under the thwarts and entangled in fishing lines.

The boat, practically unsinkable, was floating right side up, but was full of water. Captain Platt of the Algonquin says that while a stiff breeze was blowing there was no sudden squall. There was a big, short, sharp sea on.

Victims Were Germans.

The Algonquin brought those she had picked up to the city, and the living dispersed to their homes. All were people bearing German names, and living on the lower East Side of the city.

Some of the tugs, not wishing to come to the city, transferred the men they had saved to other tugs.

The Sayers brought up 34 survivors and landed them on the East Side.

The C. E. Evarts brought up two bodies and several survivors. The Governor landed others in Brooklyn.

The officers of the Flint, for some unknown reason, denied having rescued any of the men or knowing anything of the matter.

John Magele, who was rescued by the Algonquin's boat, says he was caught under the awning of the tug when it sank. He managed to crawl out and seized a table, which kept him afloat. Finding his chum, Frank Kaiser, in the water, he let him have the table, which would not support two, and started to swim. Soon after he was picked up, but Kaiser has not been seen since.

A few hours after sinking the tug was pretty well broken up, and the wreckage began to come ashore. Before dark the entire beach was strewn with it. Forty-three lunch baskets were washed up. None of the bodies have come ashore as yet.

Five Were Drowned.

BROOKLYN, June 25.—A catboat was capsized by a sudden squall yesterday, at the foot of Fifty-sixth street. A pleasure party, consisting of two men, two women, a boy and a 2-year-old girl, were thrown in the water. The Atlantic club's steam launch at once put out to the rescue. The men, the women and the boy sank, however, before assistance could be rendered. The little girl was saved.

Other Drowning Accidents.

Fred Liboy, aged 10, of Auburn, Me., was drowned in the Androscoggin river.

Michael McDonald, aged 21 years, was drowned in Middle Meadow pond, at Agawam, Mass., while fishing.

Louis Hause, aged 19, fell from a boat on the Connecticut river while fooling with some companions, and was drowned.

William F. Sullivan of Boston was drowned in New Haven harbor while bathing. Sullivan was seized with cramps.

The End Is Nearing.

WASHINGTON, June 25.—There is little doubt in any quarter that the present week will see the end of the tariff debate in the senate. Estimates as to the time when the final vote shall be reached range from Tuesday until Saturday, but a majority of the senate has expressed the opinion that the final vote will be taken on Wednesday or Thursday.

Croker Coming Home.

NEW YORK, June 25.—The World publishes a special cable from Killarney, apropos to the return of Richard Croker to New York. The ex-Tammany leader intimates that his reason for his speedy return is the serious sickness of his mother, and not the Lexow committee investigations.

Death of Painter Healy.

CHICAGO, June 25.—G. P. A. Healy, the famous portrait painter, died of exhaustion at his home here, due to hot weather and old age. Mr. Healy was born in Boston 80 years ago.

DOOT'S CIGAR STORE,
No. 9 Merrimack Street.
Finest Line of Pipes in the City.

FAY BROS. & HOSFORD,
Nos. 333 to 345 Central St.
Fine Carriages, Sleighs, etc.,
Repairing at Reasonable Rates.

DISCUSSION

Of Questions of Religion and Politics.

LAWYER COFFEE'S CHALLENGE TO THE A. P. A.

The Affair Ends in Disorder and Confusion.

BOSTON, June 25.—There was a heated religious discussion at the Boston theater last night, between ex-Representative Coffey and Dr. J. Van Elderen, a dentist. The debate was attended by exciting scenes and interruptions. Lawyer Coffey figured in the uproar in the People's church two weeks ago yesterday, where, he alleges, the A. P. A. tried to do him bodily harm.

The meeting last night was called by him, and was only fairly attended. His subject was: "Resolved, That the Roman Catholic church is the parent, protector and propagandist of civil and religious liberty in America," and that "A. P. Aism, native Americanism, knownothingism and organism are the secret and treasonable foes of liberty in America." Coffee denounced the Peoples' church, and termed Justin D. Fulton, Mrs. Sheppard, Rev. C. C. Lorimer and Dr. James B. Brady as vagabonds. The speaker stated that he mailed Dr. Brady a challenge, but it was not accepted. Coffee quoted Dr. Lorimer, pastor of Tremont Temple, of stealing one of Spurgeon's sermons bodily. He praised Mrs. E. T. Hill for saving him from "a mob of Orangemen," as he termed the congregation at the Peoples' church.

During the speech of Coffey Dr. Van Elderen occupied the platform. He became impatient at his opponent's lengthy speech and copious extracts read from an old speech of Senator Hoar, and started to leave the platform, but the uproar from the audience was so great that Coffey immediately gave him the floor. The doctor spoke against the Catholic church and Pope Leo. Hisses greeted his remarks, and counter cheers and hisses were thrown at Coffey for interrupting.

Police Were Busy.

The meeting became so uproarious that the police were obliged to go down the aisles and in the galleries to restore order.

The doctor charged lawyers of living on the fat of the land. This enraged Coffey, and he ordered the doctor to leave the stage, and called him a coward and a traitor. The audience yelled and shouted, and finally the doctor left the stage and took up a position in one of the aisles.

Coffey then resumed his speech and called Van Elderen "a soulless white-livered anarchist." This so enraged the doctor that he climbed over the orchestra rail on to the stage and confronted Coffey. Hot words ensued, until the latter ordered the police to put him off. The noise made by the audience was so deafening that nothing could be heard. Finally the doctor left the theater and the meeting adjourned.

TELEGRAPHIC BREVITIES.

A son was born to the heir presumptive to the English throne.

A large number of gypsy moths were discovered at Attleboro, Mass.

Bragdon & Cooper's tannery, North Cambridge, Mass., was burned.

Fire in a Purchase street (Boston) business block caused $15,000 damage.

The American-built Herater Dewatah again beat her British rivals on the Clyde.

An outbreak of hostilities between the Chinese and Japanese in Korea seems probable.

At Chelsea, Vt., William M. Gorham was sentenced to five years in state prison for arson.

The Prince of Wales' yacht was beaten by the Satanita in the Royal Southern club regatta.

Andrew Vetro, a young Italian of Providence, was fatally injured by an explosion of gunpowder.

The works of the Walker Oil company in Somerville, Mass., were totally destroyed by fire.

A fierce wind storm, accompanied by lightning and a terrific rainfall, raged at Old Orchard, Me.

Edward H. Cassidy, aged 24, freight brakeman, was hit by a bridge at Providence and fatally injured.

Populists and Republicans in the south are said to have been greatly strengthened by the senate's tariff tinkering.

William Connell, aged 88, superintendent of schools at Fall River, Mass., since 1874, died of pleurisy and pneumonia.

Some 600 journeymen employed by the fashionable Fifth avenue (New York) tailors struck against a cut in wages.

A large and distinguished gathering attended the breakfast reception tendered Miss Frances Willard at the Vendome, Boston.

T. H. Kennan of Hartford has been appointed superintendent of the eastern division of the New York and New England road.

William Turner, a train hand employed by the Boston and Albany railroad, was instantly killed by an express at Palmer, Mass.

Treasury officials were much pleased to learn of large transfers of gold from the national banks of New York to the sub-treasury there.

James Saunders and John Riley, two notorious burglars captured at Winsted, Conn., with a gang of six thieves, broke jail at Litchfield, Conn.

Two Philadelphia police captains and 83 lieutenants were arraigned on a charge preferred against an unknown one of them of receiving "hush" money.

The union Theological seminary has altered the constitution in such a way that Dr. Briggs can continue to preach there, even if deposed from the Presbyterian ministry.

Alleged Elopers Captured.

LAKEPORT, N. H., June 25.—Mrs. Hertha Carroll, wife of W. A. Carroll of Greenfield, Mass., and Fred Martin were arrested at Wolfboro for elopement. They will be taken to Brattleboro, Vt., where the warrant was sworn out, for a hearing. A small child accompanies Mrs. Carroll.

Stoned by Strikers.

ADRIAN, Pa., June 25.—A serious riot occurred here last night. Superintendent Robinson of the Rochester and Pittsburg company and Sheriff Gourley were stoned, while a Polish woman was bayoneted by a soldier. The sheriff was cut over the eye with a rock and struck with a club on the back. Robinson has an ugly cut on the chin.

W. A. LEAV.
49 John Street.
Clothing, Cleansed, Dyed and Pressed
Orders received for cleaning dyeing and pressing promptly and neatly executed.

REFRIGERATORS,

Ice Chests,

Baby Carriages,

Straw Mattings,

CARPETS

You can save 25 per cent. by buying of us.

See our Goods, Prices and Terms before you buy.

Second Hand Goods Bought or taken in part payment for new goods.

CASH OR INSTALMENTS.

A. E. O'HEIR & CO.

Office: 10 and 12 Merrimack Street,

(Opposite Post Office.)

N. B.—Auction Sales conducted in all parts of the city or state.

WATSON BAKERY

Every evening at 5 o'clock Hot Tea Rolls and Cream Bread, also all kinds of Cake and Pastry. Only the best stock used in the manufacture of our goods. Parties supplied at short notice at

Nos. 24 to 30 CHARLES STREET.

Peter Watson, Prop.

DR. BRETON

The eminent Specialist, will be glad to see all his former patrons and any who desire his services at

44 Central Street.

Office Hours—1 to 8 p. m. Sundays and Holidays by appointment only.

Arthur M. Bertrand,

(Successor to F. W. Sargent,)

MERCHANT TAILOR,

FINE TAILORING A SPECIALTY.

24 Middle Street, Lowell, Mass.

Dress Suits to Let.

Of Course You Will

Want one of those Crystal Vases we are offering at one half price at our store for the week ending June 30. We have them all the way from 19c. up.

The Vases are of handsome patterns, well made, and of the best material. They are all sizes and styles.

In this season of flowers and roses, a couple of these Vases will be found invaluable. Come in and look them over

French & Puffer,

245 Central Street.

Do You Go To Lawrence?

If So, Call At

THE HOTEL BRUNSWICK,

Which now has the Finest Dining Rooms in the city. They have been recently renovated. The Cuisine is Unsurpassed

Are You Ready for Hot Weather?

Prepare by buying a good Oil Stove or Refrigerator. Perhaps you need a Baby Carriage. These can be had at bargain prices at

VICTOR PIHL'S,

CORNER CENTRAL AND NORTH STS.

SCOTT & O'DAY,
Plumbers and Sanitary Engineers.
Steam, Gas and Water Piping.
JOBBING PROMPTLY ATTENDED TO.
11 SOUTH STREET,
Near Middlesex.

THE MASON & HAMLIN PIANO

Is characterized by that same Highest Standard of Excellence which has achieved a reputation for the Mason & Hamlin Organs, the standard of the world. The Mason & Hamlin Piano is constructed on an improved method of stringing, invented and patented in 1883, which piano experts pronounce "The greatest improvement in Pianos in Half a Century." The agency for these Pianos and Organs has been secured for Lowell and vicinity by

George Gardner,
45 PRESCOTT STREET.

DR. KELLEY,
SURGEON DENTIST.
161 CENTRAL ST.
opposite the Washington House

T. M. BOLTON,
139 Market Street, Gates' Block,
Saddle and Harness Maker,
Fine Repairing at the Lowest Rates

WANT COLUMN

Advertisements inserted under this head for ONE CENT A WORD, first insertion; subsequent insertions HALF PRICE.

LOST—A lady's ring, set with garnet and four pearls, on Wednesday night in the vicinity of Suffolk street. Reward at this office.

WANTED—A position as a first-class grocery clerk or meat cutter. Can furnish best of references, was with last employer three years. Address H. M. Richardson, City General Del'y.

WANTED—An energetic man to take the agency of our Kiln dried hardwood. One having some other business which occupies only a part of his time preferred. Address W, Sun office.

TENEMENTS TO LET

TO LET—A good tenement, 52 Third street, 5 rooms, rent $3.50 per week.

TO LET—At Middlesex Village a tenement of six rooms and barn with large yard. G. D. Kimball, G Runels building, cor. Merr'k and Bridge streets.

FOR SALE—Cottage of 6 rooms and pantry near Salem street, sewer connections, good lot of land, price $1800. Fish & Plummer, 137 Central street.

FOR SALE—In Belvidere, cottage house of 7 rooms, large lot of land. This is a bargain. Price $1400. G. L. Hubbard, 17 Merrimack street.

GET YOUR SUMMER CLOTHES cleansed at the Merrimack Steam Dyeing and Cleansing house. Clothing dyed, cleansed and repaired at short notice, 177 Merrimack street, F. P. Law, proprietor.

PANTS PRESSED—10 CENTS per pair at Baldwin's, 494 Merrimack street, opp. Tremont.

FOR SALE—In Centralville, good cottage house of 7 rooms, pantry and bath rooms. Furnace in cellar. Good large barn and carriage house, and 6000 feet of land. Price $2300 on easy terms. G. L. Hubbard, 17 Merrimack street.

CUT PRICES—On Repairing, Sponging and Pressing Gentlemen's Clothing at BALDWIN'S, 494 Merrimack street.

FOR SALE—A fruit, confectionery, tobacco and cigar store on one of the principal business streets in this city. Excellent location for business. Price, $625. Fish & Plummer, 137 Central street.

FURNISHED AND UNFURNISHED—Rooms to let at 40 Bridge street.

FOR SALE,—A 4-tenement block. Store in one, rents for $28 per month, built but a few years, 2730 feet of land, near center of the city and one of the best pieces of property on our list for investment, price $2300. Fish & Plummer, 137 Central street.

FOR SALE—Good tenement house, good barn, a lot of fruit, 8000 feet of land, always rented. Price very low and on easy terms. G. L. Hubbard, 17 Merrimack street.

FOR SALE—A good farm of 50 acres with good buildings, 6 miles from Lowell. Price $2000.

FOR SALE—On Lakeview avenue, cottage house, good lot of land. Price $950 G. L. Hubbard, 17 Merrimack street.

FOR SALE. —A 2-story 2-tenement house, few steps from Hamilton and Appleton corporations, will rent for $25 per month, a rare opportunity for investment, price $2800. Fish & Plummer, 137 Central street.

FOR SALE—A nice cottage house of 7 rooms and shed all in best of condition, gas, cemented cellar, sewer connections, concrete walks, good lot of land room for stable, situated in one of the best locations in the Highlands. Few steps from Coral street—Price $1050. Fish & Plummer, 137 Central street.

FOR SALE—City and country property of all kinds, and all prices, and all conditions, to suit everyone who wants to buy. We have boarding and lodging houses of all kinds and just what you want. Money to loan on all kinds of property. G. L. Hubbard, 17 Merrimack street, Courier building.

FOR SALE.—A small farm seven miles from Lowell, one-half mile from the depot, near the school, one acre of blackberries, one quarter of an acre of strawberries, seventy-five apple trees, twenty pear trees, one and a half acres with three acres it planted. Rare bargain. For further particulars see C. W. Pinkham, 65 Merrimack street. Come quick or you will lose this chance.—200 acres of a farm, with a 20 room house; would make a fine summer boarding house. Cuts 50 tons of hay, plenty of fruit, one and a half miles from the depot, and ($1250) eleven hundred and fifty dollars will capture this place. Inquire of C. W. Pinkham, 65 Merrimack street.

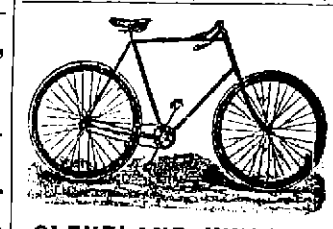

CLEVELAND WHEELS.

Callahan & Sanborn

Merrimack Square, Bridge St.

$5000 WORTH OF TRUNKS,

Valises, Bags, Grips, Shawl Straps, Extension Cases, and every kind of goods usually kept in a well stocked Trunk Manufactory. We have outgrown our store, and in order to continue business we have got to have more room, and in order to do this work we will be obliged to get all our goods removed, so for the next ten days we will sell goods at prices that will be so low that everybody can have a trunk by calling at the

LOWELL

Trunk Manufactory

70-72 Middlesex Street.

Old Wooden Building.

P. . Devine, Prop.

JAMES MEEK,

HAY, GRAIN AND POULTRY FOOD.

Little Stone Mill foot of Anne St.

LOWEST PRICES. TELEPHONE 55-5.

South Common Lots

The Superintendent of Commons will be at the band stand, South Common, from 2 to 4 p. m. daily on and after June 13 to let lots for the Fourth of July.

Per order Committee on Commons.
FRANK DUNLAP, Chairman.
WILLIAM L. HILLS, Sect.

I. VAN TINE

Expert Bicycle Machinist,

Builder of "Climax" and "Built to Reach" bicycles.

Fine Repairing a Specialty. All work guaranteed. Parts of principal makes always in stock. No. 7 HUND STREET.

SUN WEATHER BULLETIN.

ALMANAC FOR MONDAY JUNE 25.

SUN RISES	4 [illegible]	MOON RISES	11 23 AM
SUN SETS	7 [illegible]	HIGH SEA	3 45 AM
LENGTH OF DAY	15 17	FULL SEA	4 1 PM

Forecast for New England Generally fair, followed by thunder storms in the afternoon and southeast winds

NO OTHER.

The only penny paper in Lowell receiving cable and telegraphic dispatches is THE SUN We print the latest news of the world up to the time of going to press with each edition

LOCAL NEWS.

Smoke Tower's Corner Cigar

Miss Ethel Cobb is at Juniper Point

The A P. A. is to hold open air meetings.

There may be balloon ascensions at Lake view this season

Gov Greenhalge will spend his vacation days at Kennebunkport

A regular meeting of the school board will be held this evening

George M Ward Arthur Connell and F. Paige are at Magnolia

Mrs Huntoon and family, F N Ward and family are at Magnolia

The final examinations at Holy Cross college were concluded Saturday evening

The state board of education will be here next Saturday, to inspect sites for the new normal school

Master George Colson of No Billerica broke his right wrist, last week by a fall from a scaffold

Mrs Elise Lederoute of Lowell has applied for divorce from Desire Lederoute of Manchester, N H

Don't forget to call at J J Gaynor & Co's, 35 Prescott street and inspect their line of baby carriages

Charles W. Swan's drugstore on Merrimack street was entered Friday night and the thieves secured some booty

The U. S. is to open a recruiting office here this week Sergt Dingler of Fort Warren has been detailed here

The pupils of Miss Mary Louise Coburn gave a very artistic pianoforte recital Saturday afternoon in Highland hall

The annual picnic of the Benevolents will be at Lynn beach Aug 8th and the profits will go to the poor of Lowell

The closing exercises of St Patrick's boys' school will occur at Huntington hall, Thursday evening, and will be very interesting.

There was a brush fire in C T Colson's woods in No Billerica, Saturday which the Hook and Ladder company quickly extinguished.

The way neighboring cities are preparing for Fourth of July it would appear that Lowell people will practically desert this city on that day

Mrs C. D Barrows, Miss Barrows and Miss Fay are attending the Dartmouth commencement today Mr C D Barrows Jr, was graduated

There were 30 deaths last week a rate of 17 8 against 13 6 and 8 92 for the previous two weeks Five cases only of contagious diseases were reported.

A drunken man fell through a square of glass in the door of Foote's music store on Merrimack street, yesterday morning. He succeeded in making his escape

Next Wednesday morning a high mass of requiem will be offered up at the Immaculate Conception church for the repose of the soul of the late Archbishop Lache

The Lowell Military Rifle association to promote interest in shooting among the members of the local militia, has been formed with Lieut. Worthern, president, and Sergt. Rodgers, secretary.

Mr. James Cummings of Fall River was in this city last Friday, the guest of Mr. William V. Meade. Mr. Cummings was the candidate for senator on the democratic ticket at the last election and was defeated by a small majority He is very clever, and it is said political honors are awaiting him in the future

A rifle team from the Lowell militia companies went to Wakefield Saturday and participated in a contest at the range The Wakefield boys won 300 to 291 The Lowell men's scores were Priv Burns G Co., 44, Sergt Rodgers D Co, 43 Corp Gannon C Co, 42, Priv Estabrook, M Co., 42, Priv Worthern, D Co 41 Lieut Worthern, D Co, 40, Priv Davis, G Co, 38.

J. E. SHANLEY & CO.

We Expect to Remain Just Four Weeks More

We are selling out fast This is more apparent to us than you perhaps as our stock was very large But we can see that it has rapidly diminished and we expect to make great inroads upon the balance during our short stay We did not come far from the truth when we told you in the early stages of the sale it would take about all summer to close out the entire stock We give you an invitation to step in and see us any time and every time you are on the street

The prices we shall make during this four weeks sale will be such as to tempt you to buy something in black dress goods, colored dress goods or fancy goods for we are determined to get out of this store within the time specified You may have the goods, we want the money

N. B Never were there as many black and colored dress goods sold in Lowell before at any sale Why? Simply because the people know what we say, and that the goods must be marked down to get rid of them before we vacate

J E SHANLEY & Co,

The only vacating closing out sale in Lowell.

THE PLUMBERS' CRAFT

Has Not Many Inducements for Young Men as Apprentices

It is said that there is no trade from which there are so many desertions as that of plumbing. A well known plumber in speaking with a SUN man recently said that this is easily accounted for when you consider the conditions connected with the trade.

"In the first place a young man must serve three years before he is allowed to handle the kit of tools himself He then starts out to work and after being engaged for a year after serving his time as an apprentice he comes under the jurisdiction of and is governed by the rules of the Plumbers' union. According to these rules he is not permitted to work any longer unless he commands a journeyman's pay, which is supposed to be $3 per day Of course all men are not worth $3 per day, and when the employers find it necessary to pay this amount they give the preference to other and more experienced men. The result is young men are forced out of employment they become reckless and tired of being unemployed and as a consequence drift into some other business."

There is much truth in the foregoing statement and in the added clause of this plumber that "young men should learn well, whatever they undertake and then be prepared for anything that may arise."

Dr. Coburn DENTIST 81 MERK ST.

A delicious smoke—Old Hundred cigar

Wall paper at 18 Church street

T C Lee Fire Insurance, Donovan Bl'dg

Get all your printing done at the Sun office

The newly appointed letter carriers began their duties today

There are 100 more inmates at the city farm than in June of last year

The Congregational News will not be published until fall after this week

August Dahlstrom was slightly hurt in the hand at the Cartridge works, Saturday

Hon and Mrs J C Abbott and Miss Rachel Abbott have gone to Squirrel Island

The meeting of the committee on education will be held this evening at 7 o'clock

Burglars made unsuccessful attempts to enter residences on Pleasant street Saturday night

Patten & Co have the finest potted and cut flowers in the city, Shedd's block Central street

Lorett L Greenhalge has returned from his sojourn across the briny deep He wears a fine coat of tan

Charles L Dwight late of L Normal has accepted an editorial position on the Pawtucket Tribune

Mrs Lake wife of Dr Sarah Baker is the guest of Mrs Mary C Stetson of Arlington street

John Kneasley is said to have rescued Eugene Vonend from the river near Central bridge Saturday night

The dissenting members of the Welch Guards will hold a meeting tonight to take action upon their discharges

The locks & canals are to be asked to discontinue dumping refuse on Fort street The dump should be discontinued

Officer Frank Lex is the happiest man on the force A bouncing lad weighing 12 pounds is the pride of his home

Mr James McMahon the well known compositor will have a boy to apprentice to the trade The youngster arrived yesterday

A civil service examination has been ordered for Aug 6 for candidates who desire positions as letter carriers and clerks in the post office

P J Hour attorney at law has removed his office from 19 P O block to O Donnell & Gilbride's building, Merrimack, corner of Palmer street

Misses Corona Leboeuf Minnie Blanchard and Marie Ann Hurlburise have returned home from the convent of Ursuline Nuns at Three Rivers

A true life like photo is something everybody admires Marion makes that kind Visit his studio in Barristers hall and have a sitting made

William F Barrell has been appointed deputy of Spindle City Council Order of United Friends and Charles P Turner has been appointed to act in the same capacity over Mystic Council

Mr Charles Surpys has been transferred from second hand of No weave room of the Merrimack to second hand of the picker room He wears a ring as a memento of the weave room

The ladies of the Lowell Silent society held a pleasant strawberry festival at the home of Mr. and Mrs John Davis Saturday afternoon There was a large attendance and considerable enjoyment

The Independent Democratic club of Ward Six has elected the following officers President, Thomas F Roche secretary, Thomas J Mugee, treasurer Patrick McGovern finance committee, John McGovern, John F Tansy

Mr. James Watson has been transferred to the position of overseer in the weaving room of the Merrimack mills, the position formerly held by the late David M Collins Saturday noon, Mr Watson's former employes presented him with a fitting testimonial of their esteem and regard

Lowell Athletes in Trouble

The following athletes have been disqualified by the N A A U for competing against F H Keeley, a professional, at the meet of the Y M C A, on June 9th, and are now ineligible to compete in any amateur sport under union sanction James P Cameron, and W B. Thomas, both of Lowell

Suspended for competing at the unsanctioned games of the Y M C A June 9th, H L Hinckley, D J Looney, L A Colcord, F D Roche F W Golden, all of Lowell, and F S Chambers, W F Kershaw and Joseph Provost of Lawrence

For competing May 30 at the unsanctioned meet of the Urbane Pleasure club May 30, Mike Kelley of Boston, Purtell, English high school, John Conroy, Desmond of Nebonset, and Dermey all suspended M L Sainey, F O Keefe Harry Pratt Dan Desmond Fred Parsons W F Carney suspended for competing at Weld on May 28 b, at unauthorized games

Amateur athletes are reminded that they must not exhibit or compete at unsanctioned games under penalty of disqualification or suspension by the N A A U

A MORNING WEDDING

Robert V Saunders Was the Groom and Miss Nettie M Lake the Bride

At 9 30 this morning, Mr Robert V Saunders and Miss Nettie M Lake were united in marriage at St Patrick's parochial residence by Rev Fr Burke

Mr John F Saunders, a brother of the groom was best man and Miss Josephine Lake sister of the bride, served as bridesmaid

After the ceremony a reception was held at the residence of the groom's parents Mr and Mrs James Saunders, on Fremont street

Here only relatives and immediate friends of the family were present It is seldom that such an array of wedding presents is seen The house in which the young couple are to reside is completely furnished for them There is also a great quantity of silverware pictures a piano bowl clocks carpets in fact everything that could be desired by a couple starting out in married life

The happy couple received the congratulations of their friends They left on the 1 o'clock train for Plattsburg, N Y, and on their return will reside at 81 Merk street

The groom is one of the best known young men of the city He has hundreds of acquaintances who admire his genial ways and who wish him the best of prospects and the happiest sort of a future in his matrimonial venture He is in business on Salem street He is connected with many organizations in the city and is very popular His bride is a young lady of estimable qualities and will make a worthy helpmate

A SAMPLE CAKE

Of Woodbury's Facial Soap and 100-page book on Beauty and Dermatology, Facial Development, Superfluous Hair Wrinkles Pimples, Eczema and all Skin and Scalp Imperfections sent sealed to any address for 10 cents.

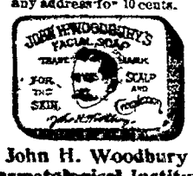

John H. Woodbury
Dermatological Institute,
Established 1870. 125 W. 42d St., N.Y.

Highest of all in Leavening Power.—Latest U. S. Gov't Report.

Royal Baking Powder

ABSOLUTELY PURE

BASEBALL

Saturday's Games and Standing of the Clubs to Date

At Washington—Boston, 12, Washington 3

At Brooklyn—New York, 10 Brooklyn 5

At Pittsburg—Pittsburg 6 Chicago 4

At Baltimore—Baltimore, 18 Philadelphia 11

At Cincinnati—Cincinnati, 5 Louisville, 1 Cincinnati, 8, Louisville 3 (second game)

At St Louis—St Louis 11 Cleveland, 7

The League Standing

	Won	Lost		Won	Lost
Baltimore	[illegible]	[illegible]	New York	[illegible]	[illegible]
Boston	38	18	St Louis	[illegible]	29
Pittsburg	4	[illegible]	Cincinnati	18	30
Brooklyn	39	19	Chicago	16	[illegible]
Cleveland	[illegible]	18	Washington	16	[illegible]
Philadelphia	[illegible]	19	Louisville	12	37

New England League Standing

Fall River	1	14	Lewiston	[illegible]	[illegible]
Haverhill	6	17	Worcester	21	[illegible]
Brockton	23	4	Bangor	[illegible]	[illegible]
Portland	[illegible]	29	Boston	13	[illegible]

Around the Bases

"Black Jack" Burke is umpiring good ball in the New England.

The attendance has been very small in Worcester and Brockton

Decker of the Chicago club has been called home by the death of a son

Pitcher Hornet has been farmed out to the Springfield club by Baltimore

The St Louis pitchers have not kept up the pace of the early part of the season

Harry Stevens' contract for the score card privilege has been renewed for 1895

Fred Lake wanted a chance with the Louisvilles, but there was no room for him

In Washington club has found the Brooklyns the hardest to beat of opponents

Fred E Tenney, the famous Brown university catcher, has signed a Boston contract

Billy Sunday is to join J Wilbur Chapman, the evangelist, in home missionary work

Buffalo has participated in the two longest games of the season 15 innings with Erie and 14 with Syracuse

The Boston club has taken in over $40 000 thus far this season This means a large profit to divide at the end of the season

The release of Pitcher Hodson of the Scranton club has been sold to the Louisville club He is classed as a first rate pitcher

The Harrisburg officials complain of the poor encouragement given the leaders in the Pennsylvania race in the way of attendance

In the Cleveland Chicago game of the 20th, Anson and Ryan had one of their periodical disagreements, which cost Ryan $25

Manager McDermott of the Fall Rivers is very anxious to sign Steere as short stop but Steere says New Bedford is good enough for him

A PORTLAND SENSATION.

Pastor Hughes Makes Sweeping Charges of Municipal Corruption.

PORTLAND Me, June 25—In Chestnut Street Methodist church yesterday afternoon, Rev Matt S Hughes preached a sermon which has created great excitement in this city It was on the line of charges made by The Evening Express and Boston Herald against Sheriff Cram and his deputies and the police force of Portland

Mr Hughes said that the fact that rum sellers in the city were paying hush money to liquor deputies and police force is well known and can be easily proven He demanded the discharge of certain liquor deputies who are suspected of receiving bribes and then arrest and imprisonment He denounced Mayor Baxter and City Marshal Frick and accused them of wishing to protect rumsellers

He called upon all good citizens to demand a legislative investigation of the charges brought against county and city officers The offices of public trust in this county and city he said have been prostituted by corrupt officials, and unless something is done to put an end to the nefarious practice of buying grand juries so that they will not find indictments for the illegal sale of liquor and bribing officers sworn to enforce the liquor laws we shall soon be governed by lawbreakers and not by taxpayers

Mr Hughes remarks were frequently interrupted by long and loud applause, and although delivered in a church, he was even cheered Public excitement is becoming so great that Governor Cleaves will be prevailed upon to convene a special session of the legislature and proceed to hold a legislative investigation

A Vicious Assault

BOSTON June 25—Daniel Ryan Michael Hickey and Edward H Welch, alias "Chicken" an ex convict were arrested last night for a vicious assault upon Frank McDermott at his home 219 Bolton street The three prisoners had had some trouble with McDermott's wife Saturday night and at 2 o'clock Sunday morning they returned to the house, forced open the doors and severely kicked and bruised McDermott

Regan Used a Sabre

PROVIDENCE June 25 The wives of Patrick Regan and Thomas Murphy got into a row, and their husbands came to assist them Regan seized an old army sabre and struck Murphy on the head Murphy was rendered unconscious, and bled profusely from a number of severe scalp wounds His condition is regarded as so critical that Regan is held to await the result of the injuries

Steam Pipes Burst

NEW YORK June 25—The wildest kind of a panic occurred on the steamboat Tolchester an excursion boat plying on the Hudson river between this city and Newburgh The panic was caused by the explosion of steam pipes The engineer was injured badly, but the passengers and crew were not hurt.

The Plymouth Floated

NEWPORT, R I, June 25—Steamer Plymouth came off the rocks yesterday morning The vessel is terribly strained. It will be impossible to repair her without removing engines and boilers.

Louis Alexander,

formerly of Fifth avenue New York successor to Emerson tailor 65 Merrimack street has received the latest novelties in foreign and domestic suitings, coatings and trimmings for summer wear.

Money loaned on endorsed notes personal securities and second mortgages on real estate by J B. Swift, 9 Barristers hall. Telephone 405-4.

SEEN AND HEARD.

To be a full-fledged member of the "Ancient Reckless and Independent Order of Prevaricators," is a position enjoyed by but few persons hereabouts, thanks to the truthfulness of our inhabitants But there is no denying that this organization is flourishing in our city and is creating the greatest excitement among our young men Some of them pride themselves in membership and openly boast of it, while others keep it in secret and work quietly. To become a member of this order one must undergo a severe test

His prevaricating powers must be displayed before a committee on investigation, who must be perfectly satisfied as to the candidate's ability to lie, and pass judgment thereon

Then he must "blow" himself in true prevaricating fashion with a wish worthy of one of the four hundred His name is then reported to headquarters in Boston and the following license is issued

Liars license —

To whom it may concern

This is to certify that M— is entitled to lie from the 1st day of January to the 31st day of December in being a duly qualified liar and having satisfied the ancient, reckless and independent order of prevaricators that he is a fit and proper person to hold a license

As witness to my hand this —— day of ——, 1894

U R A Nobber,
Secretary of the Lie to his Infernal Majesty

The latest addition to the order is a well known business man of Ward Five who more than satisfied the conditions for membership and was unanimously elected

Some Bicycle Bills

Perhaps the best thing that was ever done in this state for the benefit of the wheelmen at large was the passage of the bicycle bill by the present legislature It was signed by the governor but the other day and does not go into effect until July 14 Its great feature is the annullment of all existing and confusing municipal regulations on the subject

It has saved to the wheelmen of the state about $500 000 This because the bill does not insist on lanterns The league is behind the bill and its passage should prove a strong argument to non league members to become members immediately

C F Goulding and E F Buffum of the Vesper club wheeled to Providence Saturday night and returned yesterday afternoon The two riders may lead the list of cyclists with records as they intend to ride to Quebec in September and make a trip through Canada, returning by way of New York state on the railroad

TO SAVE HIS MOTHER.

A Pawtucket Youth Fatally Wounds His Drunken Stepfather

PROVIDENCE June 25—John Chadwick was brought to the Rhode Island hospital from Pawtucket yesterday having been fatally shot by his stepson, Thomas Buckley 16 years old Chadwick went home at 10 o'clock Sunday morning badly intoxicated When he entered the house he began to abuse his wife, and seizing a heavy iron stove poker commenced to beat her about the body He sprang upon her and seized her by the throat choking her and swearing he would kill her The noise of the struggle and the cries of the woman aroused the boy who was sleeping in the next room He broke the door in His mother cried to him to save her and taking a revolver he shot Chadwick twice, one ball lodging in the stomach and the other just over the heart The boy was arraigned in the district court and pleaded not guilty to the charge of assault with intent to kill He was bound over to the grand jury

EXPLOSION OF FIRDAMP

Resulted In the Loss of Two Hundred and Fifty Lives.

CARDIFF June 25—The men who have volunteered to search the Albion colliery at Cilfyndd the scene of the terrible explosion of firedamp Saturday evening, were at work all day Sunday

The number of dead, will, it is believed reach 250 It has been ascertained that 267 men and boys descended the shaft and of this number only 17 have been saved A large number of bodies are buried beneath the earth falls and it has been found impossible as yet to extricate them

Thus far 42 bodies have been taken from the pit

Cursed by Drink

PROVIDENCE June 25—Nellie Williams has been on a spree for nearly two weeks, and during that time all the food her three small children have had has been what they have gathered from swill barrels Nellie who comes of a good family, fell through love of drink She is married to a colored man When she was arrested yesterday the children were so weak they could not stand

One Was Fatally Injured.

PROVIDENCE June 25—A Mount Pleasant electric car crashed into a buggy in Jackson street last night The horse was killed instantly, and John Coyle and his wife were thrown upon the sidewalk Coyle was not badly hurt, but Mrs Coyle sustained injuries which may prove fatal

Charged With a Heinous Crime.

GREENFIELD Mass, June 25—Gene Martin aged 25 was arrested here by request of his father a Willingford (Vt) farmer on the charge of feloniously assaulting his own sister, a girl of 14 Young Martin has a bad name

Fire Cleaned Out the Store.

PROVIDENCE June 25—The jewelry store of Jacob Graff was completely gutted by fire yesterday Everything in the store was ruined The loss cannot be estimated as the proprietor left town just before the fire

Procession Headed Off.

VIENNA, June 25—An immense meeting of socialists was held in the prater yesterday, to declare in favor of universal suffrage The socialists intended to have a procession, but this was prevented by the police

COMPLEXION POWDER
Is an absolute necessity of refined toilet in this climate. Pozzoni's combines every element of beauty and purity.

BILLHEADS of every description printed at short notice at the SUN office.

New York Cloak and Suit Co,

No. 12 John Street.

Prominent June Bargains.

Continued - Reductions

Made for the purpose of reducing our stock to the lowest point possible before June 30. The lowest prices in the market will be found on every article in our store.

For $1 50 each, 1 lot Ladies Duck Suits, Eton style, worth $2 50

For $1 98 each, Ladies' Duck Suits, Tuxedo style, polka dot or stripes

For $2 75 each, Ladies Navy Blue and Black Serge Tuxedo Suits, reduced from $4 75

For $5, $6, and $7 50 Ladies' Tailor Made Suits of All-Wool Storm Serges, reduced from $7 50 and $10

For $8 75 each, 1 lot Tailor Made Suits, in blue or black Storm Serge, or Tan Covert Cloth, Jackets lined throughout with satin and very full skirt, reduced from $15 each.

Ladies' Shirt Waists

Special Values for This Week.

White Lawn Shirt Waists, 39c each, worth 50c

White Lawn Shirt Waists, 69c each, worth 95c

White Lawn Shirt Waists, 95c each, worth $1 25

White Lawn Shirt Waists, $1 19 each, worth $1 50

White Lawn Shirt Waists, $1 25 each, worth $1 75

Dotted and Striped Shirt Waists laundered collars and cuffs, for 50c, 75c, 95c, $1 $1 25 and $1 50.

THE PRICE TELLS

WHEN IT HAS THE QUALITY TO BACK IT.

And the Price is the thing whereby we catch the Pocketbooks of the people.

In Men's Underwear

Merino Shirts and Drawers, just the weight for spring, worth 35c,
Our price 17c.

Balbriggan Shirts and Drawers, fine gauze, worth 40,
Our price 23c.

Fine medium weight white Merino Shirts and Drawers, worth 50c,
Our price 25c.

Very fine medium weight, random Merino Shirts and Drawers, worth 62 1-2c,
Our price 38c.

Extra fine Merino, natural color Shirts and Drawers, worth 75.
Our price 50c.

In Negligee Shirts.

Men's Negligee Shirts laundered collars and cuffs, Negligee Shirts, worth $1 50,
Our price 75c,

Men's Biokaw brand, laundered collars and cuffs, good full size Shirts, worth $1 25,
Our price $1.00

In Boys' Waists and Blouses.

Boy's Cotton Waists, in neat designs, worth 25c,
Our price 15c.

Boys' fine Percale Waists, well made in every respect, worth 40c,
Our price 25c.

Boys' Blouse Waists, in neat, dark Cheviots, well trimmed, cheap at 40c,
Our price 25c.

J. L. CHALIFOUX,

Central and Middle Streets.

NEW BUTTER.

20 lb. Tubs - - - 18c. lb.
10 lb. Tubs - - - 19c. lb.
5 lb. Tubs - - - 20c. lb.
Fancy Creamery Prints, 22c. lb.

The Butter is new made and warranted strictly pure We DON'T sell any oleo or butterine. Come now before it gets higher.

FARLEY'S .·. CASH .·. GROCERY,

New No. 140 Corham St.

HAVE YOU TRIED IT?

One of the best GOLD HEAD FLOUR, $4.75 per barrel 65c. per bag

A 10c box of Boston Baking Powder given away with every bag or barrel sold this month. We recommend it

Just received another lot of Old Fashioned Dried Apples only 5c. per lb

THE BOSTON BRANCH GROCERY

Old No. 199 Middlesex St. New No. 455.

Opp. Northern Depot Telephone 374-3, Brass Signs

CALEB L. SMITH..... .....Proprietor

OFFICE TO LET—In THE SUN building A nice location for a doctor or light professional business. Inquire at THE SUN office.

O'Donnell & Gilbride.

SUPERIOR VALUE GIVING.

The Perennial Fountain of Bargains

The only way to make money is by saving it You can always do that by trading at O'DONNELL & GILBRIDE'S BIG STORE.

Another week of reckless underselling, the most extravagant bargain giving that makes our store the Bargain Headquarters of Lowell

Eddy Refrigerators.

The best built and most economical consumers of ice are the Eddys Beginning TODAY and continuing throughout the week we will offer special advantages to purchasers of Refrigerators The prices we will name will still further spread the name and fame of this truly great Refrigerator Come in and see them

Special Bargains in Wash Fabrics.

100 pieces of Cream Striped Seersucker, only 6 1-4c per yard.
75 pieces of Arabian Dimity and Regina Cambrics, 32 inches wide, 12 1-2c. per yard.
60 pieces of Fancy Lawns, colors warranted, 40 inches wide, only 12 1-2c. per yard.
50 pieces of Fancy Swivel Muslins, 32 inches wide, only 15c. per yard.
20 pieces of Black Lace Jaconettes, fancy stripes, 32 in. wide, only 25c per yard.
2 cases of best quality Light Print, only 4c. per yard.
1 case of fine Batiste, only 8c. per yard.
1 case of extra fine Satteen, regular 25c quality, only 19c. per yard.
1 case of extra fine Ginghams, regular 15c quality, down to 9c. per yard.
1 case of Japonais Cloths, regular price 19c., down to 12 1-2c. per yard.

A Big Linen Sale This Week.

The largest value given in New England will occur on our Linen Counter this week The enticing price reasons should bring a crowd

Towels.

50 dozen Huck Towels, extra Heavy, size 24x55, regular price 17c., only 10c. each
25 dozen Huck Towels, hemstitched, pure linen, regular price 25c., only 17c. each.
1 lot of fine Damask Towels, open border, regular price 25c., only 15c. each.
1 lot of extra heavy Damask Towels, assorted borders, regular price 50c., only 29c. each.

Table Linen.

10 pieces of Silver bleached Damask, 60 inches wide, assorted patterns, warranted pure Linen, never sold less than 50c., only 39c. per yard
10 pieces of Full Bleached Damask, 62 inches wide, regular price 69c., only 47c. per yard.
10 dozen fringed, turkey red Table Covers, 8-4 size, only 79c. each.
10 dozen Fringed Covers, silver bleached linen, size 8x10, salmon and yellow borders, sold to date at $2 25, down to $1.23 each.

Napkins.

50 dozen best quality turkey red Napkins, 5-8 size, plain, red or black borders, warranted Fast color, only 75c per dozen.
200 dozen fringed Linen Napkins, plain white, blue, or red borders, only 45c. per dozen.

Toweling Crashes.

200 pieces of Brown Toweling, only 3c per yard.
25 pieces of Checked Toweling, only 5c. per yard.
5000 yards of fine Russia Crash, regular price 17c., only 12 1-2c per yard

100 Pieces Cotton Diaper.

Ten yards in each piece, only 39c. a piece. Don't doubt our salesmen if the prices they tell you sound unreasonably low—their instructions to sell that way are marked (plain figures) on our price tags. They are the winding up of season prices—that accounts for it

O'DONNELL & GILBRIDE.

Importers and Retailers of Dry Goods, Carpets and Furniture.

MERRIMACK, PALMER and MIDDLE STREETS

THE MERRIMACK CLOTHING CO. ASSOCIATE BUILDING LOWELL, MASS.

THE BIG HOUSE

Calls a halt and bids everybody welcome to

Saturday's Mark-down Sale of Men's Fine Suits, Boys' Confirmation Suits, Outing Shirts, Boys' Waists, Boys' and Men's Straw Hats, Fine Seamless Hose.

There are big lots of them as low as half price. Think of it, in the middle of the season, too Really we are making merry over the discomfiture of competitors. Our low prices are a marvel. They are not cheap goods you know but fine goods that we sell cheap But

Here's the Advantage Friends,

Everything new, stylish and original in design for less than the price asked for "chestnuts" elsewhere.

REMEMBER.—$50 000 worth of New Goods in a New Store with new and perfect fittings in the New Clothing Center.

OPPO. CITY HALL.

☞P. S.—We are the only Merrimack Clothing Co.

THE HANDMAID OF ENGLISH GOODS LOWELL

NOTICE TO CONTRACTORS.

Separate sealed proposals will be received at the office of Superintendent of Public Buildings till Friday the 29th day of June, at 5 o'clock P M for the Warming and Ventilating of the Pond Street School Building by Furnace Heat, according to plans and specifications at the superintendent's office

The contractors to agree to warm and ventilate said building to the satisfaction of the state inspectors and fulfill the requirements of the state laws

The committee reserve the right to reject any or all proposals.

Per order of the committee on Lands and Buildings

Lowell, Mass, June 22 1894

RICHARD BRAY,
Supt Public Buildings.

Teacher of Music.

Miss Ethel O'Neil is now forming classes for Piano and Organ. For further particulars call at

COR. LANE AND HORN STS (No. 68)

N. B.—Would accept position as organist at reasonable terms

The Circus Has Gone

But There is Enough of That

Fine Claret

Left At

The Golden Sheaf

55 MIDDLE ST.

Near Palmer St. - Telephone 452-3.

LOWELL LAGER by the case Call and get our Wine circular

W. H. DAVIS,

Merchant Tailor.

Has a Large Assortment of

Nice Cloths,
Clay Diagonals,
Scotch Suitings, etc.

W. H. DAVIS,

50 CENTRAL ST

NEWSPAPER ARCHIVE®

SUN WEATHER BULLETIN.

ALMANAC FOR MONDAY, JUNE 25.

SUN RISES	4 08	MOON RISES	11 33 AM
SUN SETS	7 25	FULL SEA	3 45 AM
LENGTH OF DAY	15 17		4 15 PM

Forecast for New England: Generally fair, followed by thunder storms in the afternoon and southeast winds.

NO OTHER.

The only penny paper in Lowell receiving cable and telegraphic dispatches is THE SUN. We print the latest news of the world up to the time of going to press with each edition.

LOCAL NEWS.

Smoke Tower's Corner Cigar.

Miss Ethel Cobb is at Juniper Point.

The A. P. A. is to hold open air meetings.

There may be balloon ascensions at Lakeview this season.

Gov. Greenhalge will spend his vacation days at Kennebunkport.

A regular meeting of the school board will be held this evening.

George M. Ward, Arthur Connell and F. Paige are at Magnolia.

Mrs. Huntoon and family, E. N. Ward and family are at Magnolia.

The final examinations at Holy Cross college were concluded Saturday evening.

The state board of education will be here next Saturday, to inspect sites for the new normal school.

Master George Colson of No. Billerica broke his right wrist, last week, by a fall from a scaffold.

Mrs. Elise Lederoute of Lowell has applied for divorce from Desire Lederoute of Manchester, N. H.

Don't forget to call at J. J. Gaynor & Co.'s, 35 Prescott street and inspect their line of baby carriages.

Charles W. Swan's drugstore on Merrimack street was entered Friday night and the thieves secured some booty.

The U. S. is to open a recruiting office here this week. Sergt. Dangler of Fort Warren has been detailed here.

The pupils of Miss Mary Louise Coburn gave a very artistic pianoforte recital Saturday afternoon in Highland hall.

The annual picnic of the Benevolents will be at Lynn beach Aug. 8th and the profits will go to the poor of Lowell.

The closing exercises of St. Patrick's boys' school will occur at Huntington hall, Thursday evening, and will be very interesting.

There was a brush fire in C. F. Colson's woods in No. Billerica, Saturday, which the Hook and Ladder company quickly extinguished.

The way neighboring cities are preparing for Fourth of July it would appear that Lowell people will practically desert this city on that day.

Mrs. C. D. Barrows, Miss Barrows and Miss Fay are attending the Dartmouth commencement today. Mr. C. D. Barrows, Jr., was graduated.

There were 30 deaths last week a rate of 17.8 against 13.6 and 8.92 for the previous two weeks. Five cases only of contagious diseases were reported.

A drunken man fell through a square of glass in the door of Foote's music store on Merrimack street, yesterday morning. He succeeded in making his escape.

Next Wednesday morning a high mass of requiem will be offered up at the Immaculate Conception church for the repose of the soul of the late Archbishop Tache.

The Lowell Military Rifle association, to promote interest in shooting among the members of the local militia, has been formed with Lieut. Worthern, president, and Sergt. Rodgers, secretary.

Mr. James Cummings of Fall River was in this city last Friday, the guest of Mr. William V. Meade. Mr. Cummings was the candidate for senator on the democratic ticket at the last election and was defeated by a small majority. He is very clever, and it is said political honors are awaiting him in the future.

A rifle team from the Lowell militia companies went to Wakefield Saturday and participated in a contest at the range. The Wakefield boys won 300 to 290. The Lowell men's scores were: Priv. Barns, G Co., 44; Sergt. Rodgers, D Co., 43; Corp. Gannon, C. Co., 42; Priv. Estabrook, M Co., 42; Priv. Worthern, D Co., 41; Lieut. Worthern, D Co., 40; Priv. Davis, G Co., 38.

J. E. SHANLEY & CO.

We Expect to Remain Just Four Weeks More.

We are selling out fast. This is more apparent to us than you perhaps, as our stock was very large. But we can see that it has rapidly diminished, and we expect to make great inroads upon the balance during our short stay. We did not come far from the truth when we told you in the early stages of the sale it would take about all summer to close out the entire stock. We give you an invitation to step in and see us any time and every time you are on the street.

The prices we shall make during this four week's sale will be such as to tempt you to buy something in black dress goods, colored dress goods or fancy goods, for we are determined to get out of this store within the time specified. You may have the goods, we want the money.

N. B. Never were there as many black and colored dress goods sold in Lowell before at any sale. Why? Simply because the people know what we say, and that the goods must be marked down to get rid of them before we vacate.

J. E. SHANLEY & CO.,

The only vacating closing out sale in Lowell.

THE PLUMBERS' CRAFT

Has Not Many Inducements for Young Men as Apprentices.

It is said that there is no trade from which there are so many desertions as that of plumbing. A well known plumber in speaking with a SUN man recently said that this is easily accounted for when you consider the conditions connected with the trade.

"In the first place a young man must serve three years before he is allowed to handle the kit of tools himself. He then starts out to work and after being engaged for a year after serving his time as an apprentice he comes under the jurisdiction of and is governed by the rules of the Plumbers' union. According to these rules he is not permitted to work any longer unless he commands a journeyman's pay, which is supposed to be $3 per day. Of course all men are not worth $3 per day, and when the employers find it necessary to pay this amount they give the preference to other and more experienced men. The result is young men are forced out of employment, they become reckless and tired of being unemployed and as a consequence drift into some other business."

There is much truth in the foregoing statement and to the added clause of this plumber that "young men should learn well, whatever they undertake and then be prepared for anything that may arise."

Dr. Colburn DENTIST 81 MERK ST.

A delicious smoke—Old Hundred cigar.

Wall paper at 18 Church street.

T. C. Lee, Fire Insurance, Donovan Bl'dg.

Get all your printing done at the Sun office.

The newly appointed letter carriers began their duties today.

There are 100 more inmates at the city farm than in June of last year.

The Congregational News will not be published until fall after this week.

August Dahlstrom was slightly hurt in the hand at the Cartridge works, Saturday.

Hon. and Mrs. J. C. Abbott and Miss Rachel Abbott have gone to Squirrel Island.

The meeting of the committee on education will be held this evening at 7:30 o'clock.

Burglars made ineffectual attempts to enter residences on Pleasant street Saturday night.

Patten & Co. have the finest potted and cut flowers in the city, Shedd's block, Central street.

Robert E. Gately has returned from his sea trip across the briny deep. He wears a fine coat of tan.

Charles R. Daoust, late of Le National, has accepted an editorial position on the Pawtucket Tribune.

Mrs. Baker, wife of Rev. Dr. Smith Baker, is the guest of Mrs. Mary C. Stetson of Arlington street.

John Kneafsey is said to have rescued Eugene Voneard, from the river near Central bridge, Saturday night.

The dissenting members of the Welch Guards will hold a meeting tonight to take action upon their discharges.

The Locks & Canals are to be asked to discontinue dumping refuse on First street. The dump should be discontinued.

Officer Frank Fox is the happiest man on the force. A bouncing lad weighing 13 pounds, is the pride of his home.

Mr. James McMahon, the well known compositor, will have a boy to apprentice to the trade. The youngster arrived yesterday.

A civil service examination has been ordered for Aug 6, for candidates who desire positions as letter carriers and clerks in the post office.

P. J. Hoar, attorney at law, has removed his office from 19 P. O. block to O'Donnell & Gilbride's building, Merrimack, corner of Palmer street.

Misses Corona Lebeuf, Minnie Blanchard, and Marie Ann Hurturbise have returned home from the convent of Ursuline Nuns at Three Rivers.

A true, life like photo is something everybody admires. Marion makes that kind. Visit his studio in Barrister's hall and have a sitting made.

William L. Barrell has been appointed deputy of Spindle City Council, Order of United Friends, and Charles P. Turner has been appointed to act in the same capacity over Mystic Council.

Mr. Charles Surprys has been transferred from second hand of No. 3 weave room on the Merrimack to second hand of the picker room. He wears a ring as a memento of the weave room.

The ladies' of the Lowell Silent society held a pleasant strawberry festival at the home of Mr. and Mrs. John Davis Saturday afternoon. There was a large attendance and considerable enjoyment.

The Independent Democratic club of Ward Six has elected the following officers: President, Thomas F. Roche; secretary, Thomas J. Magee; treasurer, Patrick McGovern; finance committee, John McGovern, John F. Tansy.

Mr. James Watson has been transferred to the position of overseer in the weaving room of the Merrimack mills, the position formerly held by the late David M. Collins. Saturday noon, Mr. Watson's former employes presented him with a fitting testimonial of their esteem and regard.

Lowell Athletes in Trouble.

The following athletes have been disqualified by the N. E. A. A. U. for competing against T. H. Kelley, a professional, at the meet of the Y. M. C. A., on June 9th, and are now ineligible to compete in any amateur sport under union sanction: James P. Cameron, and W. B. Thomas, both of Lowell.

Suspended for competing at the unsanctioned games of the Y. M. C. A., June 9th, H. E. Hinckley, D. J. Looney, E. A. Colcord, E. D. Roche, J. W. Golden, all of Lowell, and J. S. Chambers, W. L. Kershaw and Joseph Provost of Lawrence.

For competing May 30 at the unsanctioned meet of the Urbane Pleasure club, May 30, Mike Kelley of Boston, Purcell, English High school, John Conroy, Desmond of Nebouset, and Delaney, all suspended. M. E. Sliney, J. O'Keefe, Harry Pratt, Dan Desmond, Fred Parsons, W. F. Curley suspended for competing at Wakefield on May 28th, at unauthorized games.

Amateur athletes are reminded that they must not exhibit or compete at unsanctioned games under penalty of disqualification or suspension by the N. E. A. A. U.

A MORNING WEDDING.

Robert V. Saunders Was the Groom and Miss Nettie M. Lake the Bride.

At 9.30 this morning, Mr. Robert V. Saunders and Miss Nettie M. Lake were united marriage at St. Patrick's parochial residence by Rev. Fr. Burke.

Mr. John J. Saunders, a brother of the groom, was best man, and Miss Josephine Lake, a sister of the bride, served as bridesmaid.

After the ceremony a reception was held at the residence of the groom's parents Mr. and Mrs. James Saunders, on Tremont street.

Here only relatives and immediate friends of the family were present. It is seldom that such an array of wedding presents is seen. The house in which the young couple are to reside is completely furnished for them. There is also a great quantity of silverware, pictures, a punch bowl, clocks, chairs, in fact everything that could be desired by a couple starting out in married life.

The happy couple received the congratulations of their friends. They left on the 12.05 train for Emmitsburg, Md., and on their return will reside on Salem street.

The groom is one of the best known young men of the city. He has hundreds of acquaintances who admire his genial ways and who wish him the best of prospects and the happiest sort of a future in his matrimonial venture. He is in business on Salem street. He is connected with many organizations in the city and is very popular. His bride is a young lady of estimable qualities and will make a worthy help mate.

A SAMPLE CAKE

Of Woodbury's Facial Soap and 100 page book on Beauty and Dermatology, Facial Development, Superfluous Hair, Wrinkles, Pimples, Eczema and all Skin and Scalp Imperfections sent (sealed) to any address for 10 cents.

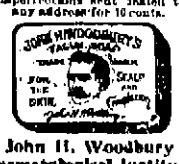

John H. Woodbury Dermatological Institute, Established 1870. 128 W. 42d St., N.Y.

Highest of all in Leavening Power.—Latest U. S. Gov't Report.

Royal Baking Powder

ABSOLUTELY PURE

BASEBALL.

Saturday's Games and Standing of the Clubs to Date.

At Washington—Boston, 12; Washington, 5.
At Brooklyn—New York, 10; Brooklyn, 5.
At Pittsburg—Pittsburg, 9; Chicago, 4.
At Baltimore—Baltimore, 18; Philadelphia, 11.
At Cincinnati—Cincinnati, 5; Louisville, 1. Cincinnati, 8; Louisville, 3 (second game).
At St. Louis—St. Louis, 14; Cleveland, 3.

The League Standing.

	Won.	Lost.		Won.	Lost.
Baltimore	33	12	New York	27	23
Boston	31	18	St. Louis	22	29
Pittsburg	31	20	Cincinnati	18	30
Brooklyn	30	19	Chicago	16	33
Cleveland	27	18	Washington	16	35
Philadelphia	23	19	Louisville	12	37

New England League Standing.

Fall River	31	14	Lewiston	22	22
Haverhill	30	17	Worcester	21	25
Pawtucket	21	21	Bangor	17	25
Portland	21	20	Brockton	14	32

Around the Bases.

"Black Jack" Burke is umpiring good ball in the New England.

The attendance has been very small in Worcester and Brockton.

Decker of the Chicago club has been called home by the death of a son.

Pitcher Horner has been farmed out to the Springfield club by Baltimore.

The St. Louis pitchers have not kept up the pace of the early part of the season.

Harry Stevens' contract for the score card privilege has been renewed for 1895.

Fred Lake wanted a chance with the Louisvilles, but there was no room for him.

The Washington club has found the Brooklyns the hardest to beat of opponents.

Fred E. Tenney, the famous Brown university catcher, has signed a Boston contract.

Billy Sunday is to join J. Wilbur Chapman, the evangelist, in home missionary work.

Buffalo has participated in the two longest games of the season, 15 innings with Erie and 14 with Syracuse.

The Boston club has taken in over $40,000 thus far this season. This means a large profit to divide at the end of the season.

The release of Pitcher Hodson of the Scranton club has been sold to the Louisville club. He is classed as a first-rate pitcher.

The Harrisburg officials complain of the poor encouragement given the leaders in the Pennsylvania race in the way of attendance.

In the Cleveland-Chicago game of the 20th, Anson and Ryan had one of their periodical disagreements, which cost Ryan $25.

Manager McDermott of the Fall Rivers is very anxious to sign Steere as shortstop, but Steere says New Bedford is good enough for him.

A PORTLAND SENSATION.

Pastor Hughes Makes Sweeping Charges of Municipal Corruption.

PORTLAND, Me., June 25.—In Chestnut Street Methodist church, yesterday afternoon, Rev. Matt S. Hughes preached a sermon which has created great excitement in this city. It was on the line of charges made by The Evening Express and Boston Herald against Sheriff Cram and his deputies and the police force of Portland.

Mr. Hughes said that the fact that rumsellers in the city were paying hush money to liquor deputies and police force is well known and can be easily proven. He demanded the discharge of certain liquor deputies, who are suspected of accepting bribes, and their arrest and imprisonment. He denounced Mayor Baxter and City Marshal Trickey and accused them of wishing to protect rumsellers.

He called upon all good citizens to demand a legislative investigation of the charges brought against county and city officers. The offices of public trust in this county and city, he said, have been prostituted by corrupt officials, and unless something is done to put an end to this nefarious practice of buying grand juries, so that they will not find indictments for the illegal sale of liquor, and bribing officers sworn to enforce the liquor laws, we shall soon be governed by law-breakers, and not by tax-payers.

Mr. Hughes' remarks were frequently interrupted by long and loud applause, and, although delivered in a church, he was even cheered. Public excitement is becoming so great that Governor Cleaves will be prevailed upon to convene a special session of the legislature, and proceed to hold a legislative investigation.

A Vicious Assault.

BOSTON, June 25.—Daniel Ryan, Michael Hickey and Edward H. Welch, alias "Chicken," an ex-convict, were arrested last night for a vicious assault upon Frank McDermott at his home, 269 Bolton street. The three prisoners had had some trouble with McDermott's wife Saturday night, and at 2 o'clock Sunday morning they returned to the house, forced open the doors, and severely kicked and bruised McDermott.

Regan Used a Sabre.

PROVIDENCE, June 25.—The wives of Patrick Regan and Thomas Murphy got into a row, and their husbands came to assist them. Regan seized an old army sabre and struck Murphy in the head. Murphy was rendered unconscious, and bled profusely from a number of severe scalp wounds. His condition is regarded as so critical that Regan is held to await the result of the injuries.

Steam Pipes Burst.

NEW YORK, June 25.—The wildest kind of a panic occurred on the steamboat Tolchester, an excursion boat plying on the Hudson river between this city and Newburgh. The panic was caused by the explosion of steam pipes. The engineer was injured badly, but the passengers and crew were not hurt.

The Plymouth Floated.

NEWPORT, R. I., June 25.—Steamer Plymouth came off the rocks yesterday morning. The vessel is terribly strained. It will be impossible to repair her without removing engines and boilers.

Louis Alexander,

formerly of Fifth avenue, New York, successor to Emerson, tailor, 6b Central street, has received the latest novelties in foreign and domestic suitings, coatings, and trimmings, for summer wear.

Money loaned on endorsed notes, personal securities and second mortgages on real estate by J. H. Swift, 9 Barristers hall. Telephone 405-4.

SEEN AND HEARD.

To be a full-fledged member of the "Ancient, Reckless and Independent Order of Prevaricators," is a position enjoyed by but few persons here, thanks to the truthfulness of our inhabitants. But there is no denying that this organization is flourishing in our city and is creating the greatest excitement among our young men. Some of them pride themselves in membership and openly boast of it, while others "keep their secret" and work quietly. To become a member of this order one must undergo a severe test.

His prevaricating powers must be displayed before a committee on investigation, who must be perfectly satisfied as to the candidate's ability to lie, and pass judgment thereon.

Then he must "blow" himself in true prevaricating fashion, with a finish worthy of one of the four hundred. His name is then reported to headquarters in Boston and the following license is issued:

"Liars license.—

To whom it may concern:

This is to certify that M— is entitled to lie from the 1st day of January to the 31st day of December, he being a duly qualified liar and having satisfied the ancient, reckless and independent order of prevaricators, that he is a fit and proper person to hold a license."

"As witness to my hand this —— day of ——, 1894.

U. R. A. Nother,
Secretary of the state to his
Infernal Majesty."

The latest addition to the order is a well known business man of Ward Five who more than satisfied the conditions for membership and was unanimously elected.

Some Bicycle Briefs.

Perhaps the best thing that was ever done in this state for the benefit of the wheelmen at large was the passage of the bicycle bill by the present legislature. It was signed by the governor but the other day, and does not go into effect until July 14. Its great feature is the annulment of all existing and confusing municipal regulations on the subject.

It has saved to the wheelmen of the state about $500,000. This because the bill does not insist on lanterns. The league is behind the bill and its passage should prove a strong argument to non-league members to become members immediately.

C. E. Goulding and Ed. Buffum of the Vesper club wheeled to Providence, Saturday night and returned yesterday afternoon. These two riders may head the list of cyclists with records, as they intend to ride to Quebec in September, and make a trip through Canada, returning by way of New York state on the railroad.

TO SAVE HIS MOTHER.

A Pawtucket Youth Fatally Wounds His Drunken Stepfather.

PROVIDENCE, June 25.—John Chadwick was brought to the Rhode Island hospital from Pawtucket yesterday, having been fatally shot by his stepson, Thomas Buckley, 16 years old. Chadwick went home at 3 o'clock Sunday morning badly intoxicated. When he entered the house he began to abuse his wife, and seizing a heavy iron stove poker commenced to beat her about the body. He sprang upon her and seized her by the throat, choking her and swearing he would kill her. The noise of the struggle and the cries of the woman aroused the boy, who was sleeping in the next room. He broke the door in. His mother cried to him to save her, and taking a revolver he shot Chadwick twice, one ball lodging in the stomach and the other just over the heart. The boy was arraigned in the district court and pleaded not guilty to the charge of assault with intent to kill. He was bound over to the grand jury.

EXPLOSION OF FIREDAMP

Resulted in the Loss of Two Hundred and Fifty Lives.

CARDIFF, June 25.—The men who have volunteered to search the Albion colliery at Cilfynedd, the scene of the terrible explosion of firedamp Saturday evening, were at work all day Sunday.

The number of dead, will, it is believed, reach 250. It has been ascertained that 267 men and boys descended the shaft, and of this number only 17 have been saved. A large number of bodies are buried beneath the earth falls, and it has been found impossible as yet to extricate them.

Thus far 142 bodies have been taken from the pit.

Cursed by Drink.

PROVIDENCE, June 25.—Nellie Williams has been on a spree for nearly two weeks, and during that time all the food her three small children have had has been what they have gathered from swill barrels. Nellie, who comes of a good family, fell through love of drink. She is married to a colored man. When she was arrested yesterday the children were so weak they could not stand.

One Was Fatally Injured.

PROVIDENCE, June 25.—A Mount Pleasant electric car crashed into a buggy in Jackson street last night. The horse was killed instantly, and John Coyle and his wife were thrown upon the sidewalk. Coyle was not badly hurt, but Mrs. Coyle sustained injuries which may prove fatal.

Charged With a Heinous Crime.

GREENFIELD, Mass., June 25.—Gene Martin, aged 22, was arrested here by request of his father, a Wallingford (Vt.) farmer, on the charge of feloniously assaulting his own sister, a girl of 14. Young Martin has a bad name.

Fire Cleaned Out the Store.

PROVIDENCE, June 25.—The jewelry store of Jacob Graff was completely gutted by fire yesterday. Everything in the store was ruined. The loss cannot be estimated, as the proprietor left town just before the fire.

Procession Headed Off.

VIENNA, June 25.—An immense meeting of socialists was held in the prater yesterday, to declare in favor of universal suffrage. The socialists intended to have a procession, but this was prevented by the police.

COMPLEXION POWDER is an absolute necessity of refined toilet in this climate. Pozzoni's combines every element of beauty and purity.

BILLHEADS of every description printed at short notice at the SUN office.

New York Cloak and Suit Co.

No. 12 John Street.

Prominent June Bargains.

Continued - Reductions

Made for the purpose of reducing our stock to the lowest point possible before June 30. The lowest prices in the market will be found on every article in our store.

For $1.50 each, 1 lot Ladies' Duck Suits, Eton style, worth $2.50.
For $1.98 each, Ladies' Duck Suits, Tuxedo style, polka dot or stripes.
For $2.75 each, Ladies Navy Blue and Black Serge Toxedo Suits, reduced from $4.75.
For $5, $6, and $7.50 Ladies' Tailor Made Suits of All-Wool Storm Serges, reduced from $7.50 and $10.
For $8.75 each, 1 lot Tailor Made Suits, in blue or black Storm Serge, or Tan Covert Cloth, Jackets lined throughout with satin, and very full skirt, reduced from $15 each.

Ladies' Shirt Waists

Special Values for This Week.

White Lawn Shirt Waists, 39c. each, worth 50c.
White Lawn Shirt Waists, 69c. each, worth 95c.
White Lawn Shirt Waists, 95c. each, worth $1.25.
White Lawn Shirt Waists, $1.15 each, worth $1.50
White Lawn Shirt Waists, $1.25 each, worth $1.75.
Dotted and Striped Shirt Waists, laundered collars and cuffs, for 50c., 75c., 95c., $1, $1.25 and $1.50.

THE PRICE TELLS WHEN IT HAS THE QUALITY TO BACK IT.

And the Price is the thing whereby we catch the Pocketbooks of the people.

In Men's Underwear

Merino Shirts and Drawers, just the weight for spring, worth 35c, Our price 17c.
Balbriggan Shirts and Drawers, fine gauze, worth 40, Our price 23c.
Fine medium weight white Merino Shirts and Drawers, worth 50c, Our price 25c.
Very fine medium weight, random Merino Shirts and Drawers, worth 62 1-2c, Our price 38c.
Extra fine Merino, natural color Shirts and Drawers, worth 75. Our price 50c.

In Negligee Shirts.

Men's Negligee Shirts, laundered collars and cuffs, Negligee Shirts, worth $1.50, Our price 75c,
Men's Brokaw brand, laundered collars and cuffs, good full size Shirts, worth $1.25, Our price $1.00

In Boys' Waists and Blouses.

Boy's Cotton Waists, in neat designs, worth 25c, Our price 15c.
Boys' fine Percale Waists, well made in every respect, worth 40c, Our price 25c.
Boys' Blouse Waists, in neat, dark Cheviots, well trimmed, cheap at 40c, Our price 25c.

J. L. CHALIFOUX,
Central and Middle Streets.

NEW BUTTER.

20 lb. Tubs - - - 18c. lb.
10 lb. Tubs - - - 19c. lb.
5 lb. Tubs - - - 20c. lb.
Fancy Creamery Prints, 22c. lb.

The Butter is new made and warranted strictly pure. We DON'T sell any oleo or butterine. Come now before it gets higher.

FARLEY'S .·. CASH .·. GROCERY,

New No. 140 Corham St.

HAVE YOU TRIED IT?

One of the best GOLD HEART FLOUR, $4.75 per barrel, 65c. per bag.

A tin box of Boston Baking Powder given away with every bag or barrel sold this month. We recommend it.

Just received another lot of Old Fashioned Dried Apples only 10c. per lb.

THE BOSTON BRANCH GROCERY

Old No. 109 Middlesex St. New No. 455.

Opp. Northern Depot. Telephone 374-3, Brass Signs.

CALEB L. SMITH.....Proprietor

OFFICE TO LET—In THE SUN building. A nice location for a doctor or light professional business. Inquire at THE SUN office.

O'Donnell & Gilbride.

SUPERIOR VALUE GIVING.

The Perennial Fountain of Bargains

The only way to make money is by saving it. You can always do that by trading at O'DONNELL & GILBRIDE'S BIG STORE.

Another week of reckless undersellling, the most extravagant bargain giving that makes our store the Bargain Headquarters of Lowell.

Eddy Refrigerators.

The best built and most economical consumers of ice are the Eddys. Beginning TODAY and continuing throughout the week, we will offer special advantages to purchasers of Refrigerators. The prices we will name will still further spread the name and fame of this truly great Refrigerator. Come in and see them.

Special Bargains in Wash Fabrics.

100 pieces of Cream Striped Seersucker, only 6 1-4c. per yard.
75 pieces of Arabian Dimity and Regina Cambrics, 32 inches wide, 12 1-2c. per yard.
60 pieces of Fancy Lawns, colors warranted, 40 inches wide, only 12 1-2c. per yard.
50 pieces of Fancy Swivel Muslins, 32 inches wide, only 15c. per yard.
20 pieces of Black Lace Jaconettes, fancy stripes, 32 in. wide, only 25c per yard.
2 cases of best quality Light Print, only 4c. per yard.
1 case of fine Batiste, only 8c. per yard.
1 case of extra fine Satteen, regular 25c. quality, only 19c. per yard.
1 case of extra fine Ginghams, regular 15c. quality, down to 9c. per yard.
1 case of Japonais Cloths, regular price 19c., down to 12 1-2c. per yard.

A Big Linen Sale This Week.

The largest value given in New England will occur on our Linen Counter this week. The enticing price reasons should bring a crowd.

Towels.

50 dozen Huck Towels, extra Heavy, size 24x55, regular price 17c., only 10c. each.
25 dozen Huck Towels, hemstitched, pure linen, regular price 25c., only 17c. each.
1 lot of fine Damask Towels, open border, regular price 25c., only 15c. each.
1 lot of extra heavy Damask Towels, assorted borders, regular price 50c., only 29c. each.

Table Linen.

10 pieces of Silver bleached Damask, 60 inches wide, assorted patterns, warranted pure Linen, never sold less than 50c., only 39c. per yard.
10 pieces of Full Bleached Damask, 62 inches wide, regular price 69c., only 47c. per yard.
10 dozen fringed, turkey red Table Covers, 8-4 size, only 79c. each.
10 dozen Fringed Covers, silver bleached linen, size 8x10, salmon and yellow borders, sold to date at $2.25, down to $1.23 each.

Napkins.

50 dozen best quality turkey red Napkins, 5-8 size, plain, red or black borders, warranted Fast color, only 75c. per dozen.
200 dozen fringed Linen Napkins, plain white, blue, or red borders, only 45c. per dozen.

Toweling Crashes.

200 pieces of Brown Toweling, only 3c. per yard.
25 pieces of Checked Toweling, only 5c. per yard.
5000 yards of fine Russia Crash, regular price 17c., only 12 1-2c. per yard

100 Pieces Cotton Diaper.

Ten yards in each piece, only 39c. a piece. Don't doubt our salesmen if the prices they tell you sound unreasonably low—their instructions to sell that way are marked (plain figures) on our price tags. They are the winding up of season prices—that accounts for it.

O'DONNELL & GILBRIDE.

Importers and Retailers of Dry Goods, Carpets and Furniture.

MERRIMACK, PALMER and MIDDLE STREETS

THE MERRIMACK CLOTHING CO. ASSOCIATE BUILDING LOWELL MASS.

THE BIG HOUSE

Calls a halt and bids everybody welcome to

Saturday's Mark-down Sale of Men's Fine Suits, Boys' Confirmation Suits, Outing Shirts, Boys' Waists, Boys' and Men's Straw Hats, Fine Seamless Hose.

There are big lots of them as low as half price. Think of it, in the middle of the season, too. Really we are making merry over the discomfiture of competitors. Our low prices are a marvel. They are not cheap goods you know but fine goods that we sell cheap. But

Here's the Advantage Friends,

Everything new, stylish and original in design for less than the price asked for "chestnuts" elsewhere.

REMEMBER.—$50,000 worth of New Goods in a New Store with new and perfect fittings in the New Clothing Center.

OPPO. CITY HALL.

☞P. S.—We are the only Merrimack Clothing Co.

NOTICE TO CONTRACTORS.

Separate sealed proposals will be received at the office of Superintendent of Public Buildings till Friday, the 29th day of June, at 5 o'clock P. M., for the Warming and Ventilating of the Pond Street School Building by Furnace Heat, according to plans and specifications at the superintendent's office.

The contractors to agree to warm and ventilate said building to the satisfaction of the state inspectors and fulfill the requirements of the state laws.

The committee reserve the right to reject any or all proposals.

For order of the committee on Lands and Buildings.

Lowell, Mass., June 22, 1894.

RICHARD BRAY,
Supt. Public Buildings.

Teacher of Music.

Miss Ethel O'Hale is now forming classes for Piano and Organ. For further particulars call at

COR. LANE AND HORN STS. (No. 68.)

N. B.—Would accept position as organist at reasonable terms.

The Circus Has Gone

But There is Enough of That

Fine Claret

Left At

The Golden Sheaf

55 MIDDLE ST.

Near Palmer St. - Telephone 452-3.

LOWELL LAGER by the case. Call and get our Wine circular.

W. H. DAVIS,

Merchant Tailor.

Has a Large Assortment of

Nice Cloths, Clay Diagonals, Scotch Suitings, etc.

W. H. DAVIS,

50 CENTRAL ST